THOUSANDS OF COSHOCTON PEOPLE IN BOTH CITY, COUNTRY AND SURROUNDING TOWNS, READ THE DAILY AGE EVERY DAY, BECAUSE IT GIVES THE NEWS.

**THEY BUY AT HOME**

Daily Age readers are citizens who buy of Coshocton merchants. They are Coshocton Boosters Age circulation gives quantity and quality.

# COSHOCTON DAILY AGE.

VOL. 21. No. 111. THURSDAY COSHOCTON, OHIO, NOV. 16, 1911. THURSDAY TWO CENTS

**Weather Forecast**

RAIN

Or snow late tonight or Friday. WARMER

# WILL FILE PETITION MONDAY

—SAY WETS

### Had Expected to Have Them Filed Today Or Tomorrow

### WANT MORE THAN REQUIRED NUMBER

### Judge Nicholas Will Set Day For Holding Election Monday

**According to an announcement made by a member of the Citizens' League (Wet) Thursday morning, the petitions asking for a vote on the Rose law in Coshocton county, will be filed with Judge Nicholas Saturday or Monday. It has been the intention of the wets to have filed their petition Thursday or Friday but they say it will be impossible now to do this.**

The fact that Judge Nicholas will not hold open court in Coshocton next week will not have any effect on the filing of the petitions as was at first thought following the announcement that court had been postponed another week in this county. The statutes provide that the petitions can be filed with any judge of the common pleas court at any time and do not have to be filed in open court.

The wet leaders say that the petitions are being liberally signed throughout the city and county and they expect to have secured many more than the required 35 per cent of the electors.

If the petitions are not filed until Monday with Judge Nicholas the earliest date an election could be held is Saturday, Dec. 9. It is probable that the date will be set for sometime during the week of Dec. 11.

The work of collecting the petitions was started Thursday morning. Automobiles are canvassing the city collecting the petitions from the places where they have been left during the last few days, in the factories and in private hands.

# MUCH EXPECTED OF NEW PREMIER

### Yuan Accepts and Will Work To Preserve Throne

Peking, Nov. 16.—After giving the matter much serious consideration, Yuan Shih Kai has accepted the premiership. It is not known here whether he made up his mind under imperial pressure or whether his repeated refusals were merely due to the oriental modesty with which the bestowal of high honors is traditionally met. The acceptance materially improves the situation, at least temporarily.

Yuan told friends that he intends to form a cabinet and carry on the government in behalf of the throne as a limited monarchy. He relies upon the support of the provinces, but if any insist upon independence he will not coerce them, hoping gradually to win them to allegiance to the throne Yuan evidently is doubtful of his ability to uphold the monarchy, being very much aware of the widespread disaffection, and if the present state of chaos continues it is to be expected that he will openly declare for a republic.

**Much Depends on Convention.**

All seems now to depend upon the decision of the national convention of provincial delegates shortly to assemble in Peking, in obedience to the edict issued. If Yuan be able to sway the convention for a monarchy, as it is believed he intends to try to do, the throne will stand, though its wings will be clipped and the parliamentary government will begin. On the other hand, if the delegates be divided and the southerners insist upon a republic, this may be established and the presidency offered to Yuan. The third possibility is a cleavage of the empire, the north being governed by a limited monarchy with Yuan as premier and the south establishing a republic.

It is useless to try to foretell whether this will result in the continuance of civil war or if the rebels will acquiesce. The happenings of the next few days are certain to prove of the greatest importance to China's future.

Mrs. Fanny Ulman and children of Spring Mountain spent Thursday in Coshocton.

# HE WOULD GIVE THIS COUNTY SIX NEW ROADS

**H. K. Laird, of Columbus, one of the officials of the good roads commission was in Coshocton Thursday conferring with Hippolyt Liewer, one of the directors of the state association.**

"We want a small state levy made and then to have the state spend $3,000,000 a year for good roads, giving each county of the state $35,000 each year to be expended in the general plan.

Coshocton county would have six roads, connecting us with other county seats; one to Millersburg, as straight a line as possible, doubtless the present road through Keene and Clark; to New Philadelphia, through Fresno, Bakersville, etc.; to Cambridge, through Plainfield; Zanesville, via Adams Mills; Newark, via Cooperdale; Mt. Vernon via New Castle. The roads will be built of either brick or macadam, water-bound, up to the choice of the county.

Mr. Laird is confident the matter will be under way within a very few years and the great work started. A number of Coshocton men are taking membership in the association.

# J. N. KISSNER IS CALLED

### Prominent Coshocton Man Dies at His Home Friday Night.

John N. Kissner, 57 years old, and one of Coshocton county's most prominent citizens died at his late home on South Ninth-st. Wednesday evening at 9 o'clock after a long illness and a hard fight against death.

Funeral services will be conducted Friday morning at 10 o'clock.

It was over two years ago that Mr. Kissner's health began failing. He left about two years ago for Hot Springs, Ark., where he lived for some time and after partially regaining his health returned to Coshocton. At that time Mr. Kissner resumed his duties as manager of the affairs of the Kissner Construction Co.

In 1910 Mr. Kissner was taken ill while superintending some work in Massillon and he went to Florida where he remained until last September when he returned to Newark where he took treatment in a sanitorium. In October he returned to his old home in Coshocton slightly improved in health. Soon after reaching here his health began failing again and he sank into the fatal illness. He died sleeping as peacefully as child Wednesday night.

Although the family and his many friends throughout the county have been aware of the seriousness of his condition for the last several weeks, the death came as a blow.

Mr. Kissner was a man to be honored and respected by everyone. He was a faithful and consistent member of Trinity Episcopal church. He had a personality that endeared him to the hearts of everyone whom he met. He was pleasant and kind with everyone. As a business man he was strict and was always successful in every enterprise which he entered. He worked with his whole heart and was tireless. He was one of the best known contractors in the state.

Mr. Kissner was born near New Castle the son of Mr. and Mrs. Nicholas Kissner, one of the pioneer families of the county and the best known. Since entering the contracting business Mr. Kissner has been away from Coshocton most of the time but he always called this city his home.

He leaves a widow—a bride of two years—formerly Miss Leora Dillon of Newark. Mrs. Kissner taught in the Newark public schools and was holding that position when married to Mr Kissner two years ago. He also leaves six sisters and two brothers. They are: Mrs. Mary Fisher, Warsaw; Mrs. Eliza Myers of West Carlisle; Mrs. Sophia Welsh of Columbus; Mrs. Rosa Reese of Walhonding; Mrs. Emma Brillhart, of Warsaw; Mrs. Mildred Barrett of Coshocton R. F. D.; S. C. Kissner, of Delaware and W. D. Kissner of Nellie.

Rev. Albus, rector of Trinity Episcopal church will have charge of the funeral services Friday morning at 10 o'clock at the late home. The body will be taken to the Darling Run cemetery where it will be buried by the side of Mr. Kissner's mother and father.

**New Baby List.**

A son was born to Mr. and Mrs. Clarence Johnson of North Fourth street last evening.

# TURKEY DAY IS NOVEMBER 30

### Many Calendars Have 23rd Marked in Red Ink—Is Misleading

Thanksgiving comes Thursday Nov. 30, according to the proclamation issued by the president.

But about nine tenths of local 1911 calendars "got on wrong" and printed the date of Nov. 23 in red ink.

This has led to all kinds of confusion. About half the people take the word of the calendar as fact and are preparing for Thanksgiving one week from today, whereas it comes two weeks from today, the last Thursday in the month, Nov. 30.

How the error started cannot be traced, but some one started the calendars a year ago making Nov. 23 the date and others evidently followed suit.

# CLIPPED FINGERS

### Nevil Clark Loses Ends of Both Index Fingers Thursday

Nevil Clark, living on South Seventh street, let his fingers slip under a cutting press at the Beoch factory Thursday morning and the ends of both index fingers were clipped off.

Young Clark was at work on the machine and for an instant his attention was drawn away and his hands slipped forward too far.

He was taken to the office of a physician where his wounds were attended.

### ZANESVILLE TO VOTE DECEMBER 16

Zanesville, Nov. 16.—Petitions for an election in Muskingum county under the Rose law are being printed and will be circulated by the Tax, Law and Order league of Zanesville and Muskingum county within the next few days.

The executive committee hopes to have the petitions in circulation this week, or early in the coming week, at the very latest.

**Auto Campaign Over County.**

Automobiles will be used by the league in carrying the messages of the organization to the remotest parts of the county and in securing signatures to the petition. The work will have to be pushed along rapidly, it is said, in order to have everything in shape if the election is to be held on Dec. 16.

**Beattie's Last Hope Gone.**

Richmond, Va., Nov. 16.—Governor Mann declined to interfere in the case of Henry Clay Beattie, Jr., and the young wife murderer's last hope of escaping the electric chair on Friday, Nov. 24 was swept away.

### VOTES ON SUBSCRIPTIONS IN AGE'S $800 PRIZE BABY COMPETITION

The price of The Daily Age in the city of Coshocton, by carrier, is $5 00 per year.

On the rural routes and in the outside territory by mail, the price is $2.50 per year.

This low rate is positively in effect only during the Gift Enterprise.

Where the daily is delivered at the post office for city subscribers, the rate is $3.00 per year.

**VOTES**

No subscription accepted for less than the following periods:

**DAILY BY CARRIER**

| | | | | | |
|---|---|---|---|---|---|
| 3 Months | $1.30 | New | 3,000 | Old | 1,500 |
| 6 Months | $2.60 | New | 6,000 | Old | 3,000 |
| 1 Year | $5.00 | New | 12,000 | Old | 6,000 |
| 2 Years | $10.00 | New | 25,000 | Old | 10,000 |
| 1 year by mail in city | $3.00 | New | 8,000 | Old | 4,000 |

**BY MAIL OUTSIDE CITY.**

| | | | | | |
|---|---|---|---|---|---|
| 6 Months | $1.50 | New | 4,000 | Old | 2,000 |
| 1 Year | $2.50 | New | 6,000 | Old | 3,000 |
| 2 Years | $5.00 | New | 12,000 | Old | 6,000 |
| 4 Years | $10.00 | New | 25,000 | Old | 10,000 |

VOTES ARE NOT TRANSFERABLE

**KEEPING EVERLASTINGLY AT IT BRINGS SUCCESS**

Money spent for advertising in The Daily Age is money wisely invested

Spasmodic expenditure means waste. The tenth dollar spent in systematic advertising makes the first dollar bigger. Direct returns may not be up to expectations at first in their volume and tangibility, but direct returns will come just the same. The man who takes a legitimate stand, backs up his advertising by correct store management, and deals squarely with the public, will find advertising in the columns of The Daily Age profitable beyond a chance of failure. It is simply a matter of GOING TO IT!

The Age's great big honest home-reaching circulation is a sufficient guarantee.

Why not phone the advertising manager and talk this proposition over?

# Gets a Poison Letter

### Edward Nash Probably a Victim of Adamsville Woman—Postcard was Mailed in Rochester, Pa. — Slandered Him — Investigation May Follow.

**Has the Adamsville "poison-letter" writer been getting in his nasty work in Coshocton?**

Edward Nash, the well known resident of Coshocton R. F. D. No. 8 holds a post card received some time ago, and written with the very evident intent of stirring up a scandal, made out of whole cloth. The postmark of the card is Rochester, Pa., a place where Mr. Nash is not at all acquainted.

The writing is an exact counterpart of the handwriting in the letters received by Adamsville people.

It is supposed the writer wrote the card and enclosed it in a letter to some one in Rochester asking them to mail it from there.

Mr. Nash is at a loss to know who would wish to do him an injury and intends placing the card in the hands of the postoffice department that the deferad detectives may make a thorough investigation.

### YOUNG BUKER TURNS UP SAFE WEDNESDAY

Jake Buker returned home from Martin's Ferry last night. He has been employed there. It was reported some time ago that Buker was mysteriously missing. His parents have known his whereabouts since his leaving.

### YOUNG HEINKE GETS $2 PRIZE

Edward Heinke, son of E. W. Heinke, has proved himself some hustler. Today Tom O'Donnell of the Smoke House received a letter from the Curtiss Publishing Co. stating that Young Heinke had received the $2 prize for selling the most Posts of not only Ohio but all the other states in cities the size of Coshocton. His sales amounted to almost 200 copies for the month.

### SAYS MAN STRUCK HER WITH FIST

Alleging that John Balch struck her with his fists, Mary Smith filed an affidavit for the arrest of Balch in Squire Wimmer's court Thursay afternoon on an assault and battery charge and for attempting to provoke her to commit a breach of the peace.

**Sick List.**

Mrs C. Wheeler an aged and highly respected lady of Nellie is critically ill at her home.

### WILL ADVERTISE EXPO

**Clark Doughtly Gets Job as Publicity Agent.**

Columbus, O., Nov. 16—At the meeting of the state board of agriculture, Clark C. Doughty was appointed general publicity agent for the Ohio-Columbus centennial. The centennial celebration will be held in connection with the Ohio state fair next fall.

**Richeson to Make Hard Fight.**

Boston, Nov. 16—It became known that counsel for the Rev. Clarence V. T. Richeson are likely to make a motion for a change of venue for the trial of the murder charge. His lawyers are understood to have decided that the public feeling in Suffolk county is such that an unprejudiced jury can not be drawn.

# ELK MEMORIAL WILL BE IMPRESSIVE ONE

Unusually beautiful are the plans for the stage setting for the Elks' annual memorial service the first Sunday in December. Manager Norrington of the Sixth-St. theatre and Rudy Glaser have prepared the plans and they are quite new to Coshocton.

Across the stage will be arranged an arbor, and hanging pendant therefrom will be sixteen purple globed electric lights, indicating the sixteen departed brothers of the local lodge.

When the roll is called, each purple lamp will be turned on as the name of the departed brother is called, and there is no response.

A scenic representation of a grave or tomb will also be used on the stage, and each member of the lodge will walk across the stage at the roll call, and drop thereon a carnation. The lights will gradually grow dim as each succeeding blossom is dropped.

Then the balance of the services will proceed.

# BOOTLEGGER AT DRESDEN

### Marshal Carter Steals in Coshocton — Say He Is After Two.

Marshal Carter of Dresden is in Coshocton Thursday on his tip toes.

Psssst!

Meaning keep it dark.

It is rumored that the marshal is here looking after tracks of a couple of Dresden citizens alleged to have been persistently and successfully bootlegging in that vale of sobriety.

Just who they are i, unknown to all save the marshal.

It is said he expects to land on the guilty twain before another sun sets.

# MINE TRAIN WILL START

### Morgan Run Miners May Get Train For Their Accommodation

**Following a meeting of the executive committee of the Business Men's Ass'n, the committee from the Morgan Run miners, Supt. Coe of the Wheeling & Lake Erie R. R., and Mr. Dennis of the Morgan Run Coal Co., all that is now needed to assure a regular train on the Wheeling to accommodate the miners of the Morgan Run mines in traveling to and from the mines to Coshocton, is the sanction of the receiver of the Wheeling company.**

A proposition was submitted to the gentlemen at the meeting by which it was agreed to run a train between the hill station in this city to the Morgan Run mines, morning and evening charging each passenger 5 cents fare each way. The proposition was accepted by everyone present at the meeting. It will now be sent to the receivr of th railroad company asking for his sanction. If that is given the miners will get the train which has been needed for years.

The need of such acoommodation is especially felt in winter. The miners coming out of the mines in wet clothing are forced to walk four and five miles to their homes and suffer greatly from exposure. With a warm car to get into and ride directly to Coshocton the benefit derived would be immeasurable. With the train in operation many of the miners now living in the vicinity of the mines would move to Coshocton and make their homes here. The Business Men's association is working hard for the proposition.

There is little doubt but that the train will be installed. It will consist of a locomotive and a box car arranged with seats and a stove.

### WILL SEE THAT LAW IS OBSERVED

"I have gone into this fight against the Rose law because it is right, and not from any business consideration" said a prominent Main street business man last evening "I know that in some places it will hurt business to have a man take a stand, but I am sick and tired of the way we have had drunkenness and drinking all over the county for the past three years. I am convinced that the Rose law is wrong, that it brings an amazing list of evils in its wake, and of the two I prefer the regulated saloon to the unregulated bootlegger. There is no use in anybody impugning the motive of the Citizens League I mean just what I say when I say that I will do all in my power to see that saloons, if voted back, obey the very letter of the law. There is no such thing as making a bootlegger obey the law; you can't get him But you can a regulated saloon I believe conditions morally will improve wonderfully in this town, the minute we vote out the speakeasy and the bootlegger."

**Look Over Schools.**

Wm Manner has as his guests the members of the board of directors of the Dayton K. of P home today. The gentlemen came here today to visit the Coshocton schools and go over the manual training department of the schools which has gained some repute for itself. They will in all probability establish a department in the K. of P. home in Dayton.

# GAMBLING AT CONESVILLE

### Village Aroused To Action By Presence of Two Poker Dens

**Conesville is wrought up over alleged promiscuous gambling in that eminently respestable village.**

**Two dens of iniquity are said to be flourishing; one in a certain shop and the other up the Hollow.**

It is said that some young men have been heavy losers and that the game is not always on the square; that tenderfeet are pulled in and given an expensive initiation into the difference between a kitty and an edge.

Bitter complaint has been made by the father of one of the sporty youths, and it is said he has set a brief time limit, and if the money his son lost is not paid back then he will begin action against the players and the owner of the building.

Under the law an owner of a building is responsible for any gambling losses accrued there.

It is said that the poker games are accompanied by whisky drinking and bootlegging and that the decent people of the village are up in arms over the matter.

# WOMAN'S CLUB BUYS STATUE

### Bust of Lincoln Will Grace Hall of New School Building.

A very handsome bust of Abraham Lincoln has been purchased by the Coshocton Women's club to be presented to the Coshocton public schools. The bust has been shipped from New York and is expected to arrive here within a very few days. The funds were transferred from the treasurer of the Woman's club to Supt. Bryant who made the purchase. Supt. Bryant has selected a conspicuous and very appropriate place in the foyer of the new Lincoln school building at Cambridge road and Kenilworth ave. where the piece of statuary will be placed.

### LOCAL MEN SEEK OFFICE

### Miller and Green Want to Represent U. M. W. At A. F. Meet.

Two Coshocton men, William Green, and E. P. Miller are seeking international offices of the United Mine Workers of America; the nominations of which closed Tuesday. The two local men are nominees for delegates to the American Federation of Labor.

T. L. Lewis of Brigeport, who last year, was defeated for re election will oppose John P. White of Oskaloosa, Ia., the incumbent for re-election.

Other Ohioans seeking international offices are: For auditing and credentials committee, J. J. Mossop, North Lawrence; for delegate to the American Federation of Labor, T. L. Lewis, Bridgeport; John Moore and G. W. Savage, Columbus

Edwin Perry who has held the office of secretary treasurer for several years will have no opposition

### ANOTHER FINE MACHINE ADDED AT THE MYSTIC

Manager Westfall of the Mystic has added a second picture machine and henceforth will give continuous performances at this popular playhouse with no waits Tomorrow he starts a big sensational picture on the White Cappers

### SCOUTS TAKE RIDE IN BUZZ WAGONS

The Boy Scouts are going to have an automobile ride Friday afternoon Half a dozen owners of cars have volunteered the use of their cars to the Rev. Mr. Albus for a ride for the youngsters, and a number more are needed Auto owners who will devote a little time to giving the lads a happy hour are requested to telephone the Rev. Albus at once. Help give the boys a treat.

# THEATRES MUST PAY A BIG FEE

—Says EXAMINER

### Theatres in City Owe Large Sum For Licenses.

### ORDINANCE MAY BE REPEALED

### State Examiner's Report Is Received Wednesday By Auditor Evans

By an ordinance passed by the city council several years ago, when an electric theatre was a novelty and somewhat of a bore, the electric theatres and motion picture shows now operating in Coshocton owe the city a fee of from $1 to $10 for each day and night they have operated since the theatres were opened.

F. A. Jackson, state examiner who was in Coshocton during October auditing the offairs of the city officials found this piece of bungling and in his report, which reached Auditor Evans Wednesday afternoon, he includes it as a finding against Mayor Cassingham.

He says: "There was no record of any license fees collected from the several electric theatres exhibiting in the city. Section 235 of the codified ordinances of the city of Coshocton, Ohio, provides a license fee to be charged for such performances or exhibitions. Said section in part reads: 'The mayor shall not issue and deliver such license or permit to any person or persons until he has received for the use of the city the following sums therefore, to wit: and for all other exhibitions or performances for gain, not herein specified not less than $1.00 nor more than $10.00 for each day and night performance or exhibition.'"

"The mayor should collect a license fee from each of the several theatres exhibiting in the city as provided by section 235 of the codified ordinances until said section is repealed by council."

The finding is merely a technical one and will result in council's repealing the ordinance at once. No attempt will be made to collect such a fee from the theatre managers of the city by the mayor, it is thought.

The summary of the findings made by the examiner is as follows: Finding for recovery—none. Illegal payments, wherein restriction is left to the judgment of local officials—none.

By the report it is shown that the city has on deposit in the local banks a total of $84,501.14. Mr. Jackson complimented Treasurer Hershman and Auditor Evans on the neatness of their books and the manner of keeping the city's accounts. Of Mr. Evans he said: "The auditor is to be commended for the faithful performances of his duties required of him by law."

From March 3, 1910 to Oct. 9, 1911, inclusive, the time included in the examination of the city departments, Mayor Cassingham collected $262.00 in fines, $696.00 in mayor's costs, and $144.00 as chief's costs for violation of the penal ordinances of the city. For violation of the statutes he collected fines amounting to $4,342.50, mayor's costs amounting to $1,001.05, and chief's costs amounting to $262.72, a total of $5,606.27.

A total of $548 50 was collected by the mayor during the two dates for licenses issued.

The mayor was complimented on the excellent manner of keeping the dockets and cash book.

During the time between March 3, 1910 to Oct. 9, 1911 65 building permits were issued in Coshocton.

J. R. Robertson, market master collected $247.30 fees from the venders on public market during those two dates

The cemetery board was complimented for the excellent condition of its accounts.

A finding was made by Mr. Jackson, as was predicted by The Age, a few weeks ago, against the city council for having passed too soon the appropriation ordinance providing funds for the city's current expenses. The council has been passing the ordinances in time to get the money in the treasury by the beginning of the fiscal year The ordinance should not be passed until the beginning of the fiscal year Of late years Coshocton has been spending her own money illegally

A finding was made against the sinking fund trustees. Mr. Jackson [illegible] in this department have been signed by the president and the clerk while they should have been signed by the president and at least two members of the board.

### NEW BOOKS FOR LIBRARY BOUGHT

The board of trustees of the public library held a meeting Wednesday night and placed a big order for a lot of new books, including considerable new fiction. The board also placed the order for the periodicals for 1912. Besides the payment of routine bills no other business was taken up.

NEWSPAPER ARCHIVE®

# YOUR MONEY

Deposited in the

# Coshocton National Bank

is absolutely secure

Resources of $1,173,000.00,
Capital and Surplus,
$140,000.00

Makes this bank one of the strongest in Central Ohio.

Our directors direct, and under the Comptroller of the Currency there is regular inspection that makes our depositors

## Perfectly Safe

M. Q. BAKER, president
W. R. POMERENE, vice-president
T. L. MONTGOMERY, Cashier.
ROBT. Q. BAKER, asst. cashier


### Hunts at Mohawk

Floyd Hall left this morning for Mohawk where he will spend the day hunting with friends.


## Terrible Suffering

**Eczema All Over Baby's Body.**

"When my baby was four months old his face broke out with eczema, and at sixteen months of age, his face, hands and arms were in a dreadful state. The eczema spread all over his body. We had to put a mask or cloth over his face and tie up his hands. Finally we gave him Hood's Sarsaparilla and in a few months he was entirely cured. Today he is a healthy boy." Mrs. Inez Lewis, Baring, Maine.

Hood's Sarsaparilla cures blood diseases and builds up the system.

Get it today in usual liquid form or chocolated tablets called **Sarsatabs.**

## Clear Brains

and good spirits come naturally when the stomach is up to its work, the liver and bowels active and the blood pure. Better conditions always follow the use of

## BEECHAM'S PILLS

Sold Everywhere. In boxes 10c. and 25c.


## STATE INSPECTOR FINISHES EXAMINATION OF COUNTY

D. F. Waltes the state inspector who has been going over the books in the court house for the past three or four months, has completed his work and left for his home in Portsmouth Thursday. His report will be forthcoming about the first of the year.

Dr. I. J. Mizer and Mrs. C. Mason of Columbus visited with Mr. and Mrs. Chas. Lorenz Wednesday.

# OHIO GRANGERS TO INCORPORATE

## Would Tie The Tongues Of Its Talkative Members

Columbus, O., Nov. 16.—At the final session of the Ohio State Grange conservatives succeeded in getting an almost unanimous vote adopting a resolution which provided for incorporation of the order. This means that hereafter if any member of the order, without proper authority, takes it upon himself to express an opinion as representing the ideas of the grange, does or says anything which might be considered as libelous or malicious, the grange will have the law on him. There have been troubles like that in the grange, a recent case involving the initiative and referendum, and at least a fair per cent of the membership would put a stop to it.

The grange will be incorporated as a corporation not for profit. Capitalization and details will be left to a committee composed of L. G. Spencer, Niles; D. E. Dunham, Lebanon; J. S. Brigham, Bowling Green; Master T. C. Laylin, Norwalk, and Eugene Cranz, Ira, secretary of the organization.

Resolutions were adopted providing for the election of a committeeman in each grange who, in conjunction with other grange representatives, will devise a better system looking to more complete co-operation of members in buying and selling. It is the intention of the grangers to buy such things as fertilizer, salt, machinery, etc., by wholesale, thus saving the middleman's profit.

Another resolution adopted at the closing session called upon United States senators to support pending arbitration treaties with foreign nations.

## HAVE FIGHT ON HANDS

**National Grange Divided on Question of Representation.**

Columbus, O., Nov. 16.—That there will be some exciting incidents during the remaining sessions of the National Grange was forecasted when a report of the executive committee relative to the attempted expulsion from the order of George P. Hampton of New York was tabled; when so-called progressive delegates held two secret meetings to lay plans for a fight for a change in the representation scheme of the organization, and when stand-pat delegates postponed appointment of a committee to work in conjunction with a trio suggested by insurgents for the purpose of harmoniously selecting a new national master.

**Fourteen Masters Caucus.**

Equally as secret as the star chamber sessions of the reactionaries and insurgents was a meeting of 14 masters of as many state granges, who organized a middle-of-the-road group avowedly intent on a back-to-the-grange movement in the organization and the reclaiming of the order from either ultra conservative or ultra radical domination.

Nahum J. Bachelder, national master and former governor of New Hampshire, will not seek the office again. Insurgents, in case a candidate agreeable to all factions can not be selected, probably will push the candidacy of G. B. Horton of Michigan. Stand-patters are one in the choice of Secretary C. M. Freeman, an Ohio granger, for the high office. Members of the middle-of-the-road group say they have no candidate.

Nearly everybody in Coshocton county reads the Daily Age.


# What "Cooking in Paper Bags" Does

It does away with the cleaning of greasy pots and pans.

As bags are sealed when contents are cooking, it keeps cooking odors from filling house or apartment.

It conserves the health-giving juices of meats and the life-giving salts of vegetables that escape wholly or in part under the present system of pot-and-pan cooking.

Because of this fact it makes every dish more savory and nutritious, and it is economical, the food weighing practically the same when drawn from, as when put in, the oven.

It means quicker cooking, and, hence, lowering of gas or coal bills.

It saves time and anxiety—you don't have to keep looking at the food from time to time as it is cooking to see if everything is all right. You just put the food in the oven, shut the door, and at the set time take it out, done to a turn.

If food is left in the oven five or ten minutes longer than time called for it will not be harmed in the least, as is likely to be the case under present system of cooking.

A housewife, intelligently employing Soyer's paper-bag cookery, can put an entire meal in the oven, and then, secure in the knowledge that it cannot burn or come out underdone or overdone, go about other duties, or pleasure, until the minute arrives when the meal is to be served.

*The Chicago Daily News* tells all about Soyer's "Cooking in Paper Bags." It prints every day a descriptive article, telling just how to do the thing, and gives new recipes every day for cooking the every-day meals by the new system.

All newsdealers sell *The Chicago Daily News.* It is Chicago's family newspaper. Its circulation is over 300,000 copies a day. Considering that almost every copy goes into a family of two, three or more members, it is safe to say that a million people read it every day. More people in Chicago read *The Chicago Daily News* than read any other Chicago newspaper.

Order it of your newsdealer today.


## MADAM SHERRY COMING AGAIN

Madame Sherry, the greatest of them all, and which made such a hit here last year, is booked for an early December date at the Sixth-St theatre.

## DIGS UP ANCIENT HISTORY

**Nebraska Governor Places Nazarene In Insurgent Class.**

Kansas City, Nov. 16. — Jesus Christ was an insurgent, a radical, a progressive, a destructionist — who tore down conservatism and rebuilt an improved fashion—according to Governor Aldrich of Nebraska, in a speech to the transmississippi congress.

"It is true that he insurged," said Aldrich, "that he destroyed and tore down, and that he changed the order of things. But he tore down only that which ought to have been destroyed. The Nazarene demonstrated that progressiveness without destruction is a meaningless platitude.

"Progress means development both by transition and destruction. Much of the so-called conservatism means supinely sitting down and carping and quarreling with every suggestion for improvement, without the ability to point out anything better."

## FRESNO

FRESNO, Nov. 15—Rev. J. E. McCall was called to Guernsey county Saturday to preach the funeral of Lester McCoy who died of typhoid fever.

Mr. and Mrs. P. F. Juneau of Akron are guests for a week of the Daugherty family.

Mr. and Mrs. Curtis Haas of Baltic spent the week's end with families of Will Haas and Will Philabaum.

J. S. Moore and Harry Boyd left Tuesday for Columbus where they will attend the State and National meeting of the Grange.

The Ladies' Aid society will meet Thursday, Nov. 23 with Mrs. R. C. Maston.

Virgil Suntheimer is in Twinsburg visiting with friends.

Mr. and Mrs. Robert Dummermuth and Mr. and Mrs. Rinner of Coshocton spent Saturday and Sunday with Mr. and Mrs D. D. Leavengood and Mr. and Mrs J. A. Lockard.

Mrs. J. R Park spent Saturday and Sunday with her sons, Orville and Russell Park of Cleveland.

Mrs. Beall and Mrs Cochran of West Lafayette attended a meeting of the W. C. T. U. here last Wednesday.

Park and Renner are going into the hardware business in connection with their other work and will go to Cleveland Saturday to purchase their stock.

Mr. and Mrs Hart Phillips of Cameron, Mo., were visiting among friends here last week

Miss Mame Farrah who has been visiting here from Marysville, Mo., for the past four weeks left for her home Tuesday She was accompanied as far as Columbus by her cousin, Dr. Kitsmiller who will visit with his mother before returning

W. A. Huff of Canal Lewisville was in town Monday evening

## SONS OF VETS TO GIVE A SUPPER

The Sons of Veterans have arranged to have an oyster supper served Friday evening Nov. 17 in their hall in honor of the members of the auxiliary, the members of the camp and their friends and families.


The bowels are the very seat of sallow cheeks, colorless lips, sick headaches, impure blood; Hollister's Rocky Mountain Tea regulates the bowels to healthy, normal, regular action. Nothing will do it so sure, so well. Don't put it off.

C. E. Anderson.


**Taft Decorates Grave.**

Washington, Nov. 16. — President Taft journeyed to Frederick, Md., to lay a wreath on the grave of Francis Scott Key, author of the Star Spangled Banner, and to address the associated boards of trade of Maryland at their second annual convention.


## Free to Pile Victims

**Next Morning Worst Cases Wonder Why They Never Before Tried the Remarkable Pyramid Pile Remedy.**

IT IS FREE.

By making a free test of the Wonderful Pyramid Pile Remedy you are sure of being right. Nothing is more disappointing than to invest in something that doesn't do the work. So write at once to the Pyramid Drug Co., Marshall, Mich., for a free trial package and know to a certainty that here is a sure, quick and permanent cure, an instant relief in worst cases of any form of piles. The trial will enable you to rest comfortably over night, and in the morning you will hustle to the nearest drug store, can't help it, for the regular 50c box that puts you on your feet and keeps you going. Be sure you get what you ask for.

Use the coupon below. Merely fill in your name and address.

**FREE PACKAGE COUPON**

Fill out the blank lines below with your name and address, cut out coupon and mail to the PYRAMID DRUG CO., 409 Pyramid Bldg., Marshall, Mich. A sample of the great Pyramid Pile Remedy will then be sent you at once by mail, FREE, in plain wrapper.

Name .....

Street .....

City ..... State .....


## COSHOCTON R. R. 6

COSHOCTON, Route 6, Nov. 16.—Mrs. Ford Ramsey was in town on business Tuesday.

The grange which was organized at Foster's schoolhouse is increasing rapidly in membership there being 47 enrolled at the present time with the prospects of many more.

Stuart Valentine sold two valuable calves Tuesday to Mr. Alvin Butler.

Samuel Valentine was in town on business.

The farmers of this vicinity have not finished husking their corn yet.

All the talk of this vicinity is "grange."

Robt. Q. Baker returned last night from a visit with Cleveland friends.


## Corns Cured

No Pain
No Cutting

Corns cured or your money back. Gets-It can't harm true flesh or the skin. Apply in 2 seconds, then no more corns. For warts, bunions and callouses, too.

At All Druggists, 25c.

Made by E. Lawrence Co., Chicago

NEW YORK RACKET STORE

# Underwear Special

**Ladies' 50c Union Suits, Saturday, Monday and Tuesday - - - - 43c**

These are bleached garments in regular sizes 4, 5 and 6; that were purchased for 50c goods and there are none better at the price. Made of the best yarn; good weight and a big bargain at **43c.**

**THREE DAY SPECIAL**

**On Inverted Gas Lamps and Supplies, Saturday, Monday and Tuesday.**

Inverted Lamps, complete ..... 27c
10c Inverted Mantles, 4 for ..... 25c
10c Upright Mantles, 4 for ..... 25c
10c Inverted Globes, 4 for ..... 25c
10c Upright Globes, 4 for ..... 25c
15c Soft Mantles, 3 for ..... 25c

**UNDERWEAR SPECIALS**

50c Men's Fleeced Underwear..... .... 45c
50c Men's Heavy Ribbed Underwear, ..... .... 45c
Men's Heavy Ribbed Unions 98c
$1 Men's Wool Garments .. 89c
$1.25 Men's Wool Garments 98c
Ladies' Fleeced Garments ..25c
50c Fleeced Garments .... 45c
Ladies' Fleeced Unions .... 98c
Boys' Jeager Garments .....25c and 30c
Boys' Ribbed Unions ..... 50c
Misses Fleeced Garments.. ..... ..15 to 25c
Misses Fleeced Unions 25 to 50c
Infants' Fleeced Garments ..... ..... 10 to 25c

**HOSIERY**

Men's Work Socks 4 for ... 25c
Men's Wool Socks .. 15 to 25c
Men's Dress Socks .. 10 to 25c
Ladies' Fleeced Hose 10 to 25c
Ladies' Dress Hose 10 to 50c
Ladies' Wool Hose .. 19 to 25c
Boys' Hose ..... 10 to 15c
Misses Hose ..... 10 to 19c

**SWEATER COATS**

50c Men's Sweater Coats .. 45c
Men's Sweater Coats .... $1.00
50c Ladies' Sweater Coats 45c
$2.25 Ladies' Wool Coats . $1.98
$2.50 Ladies' Wool Coats $2.29
Misses Sweater Coats .... $1.00
50c Boys' Sweater Coats .. 45c

**FOOD CHOPPERS**

$1.50 Food Choppers .... $1.09
$1.39 Food Choppers ..... 98c
$1.09 Food Choppers ..... 83c

**MISCELLANEOUS**

8 bars Lenox Soap .. .. .. 25c
8 bars Swift's Pride ..... 25c
Ivory Soap ..... ..... 4c
3 boxes Rub-No-More .... 10c
Qt. Bottle Ammonia ..... 8c
Qt. bottle Blueing .. .... 8c
40c 4-tie Carpet Broom .... 30c
Galv. Coal Hods, 25, 27 and 30c
7 in. Stove Pipe ..... 15c
6 in. Stove Pipe ..... 12c
7 in. Elbow .. .... .. .. 15c
6 in. Elbow .. .... ..... 10c
Large Combinets .... 50 to 98c
50c Lanterns ..... 45c
75c Cold Blast Lantern .... 59c
Meat Saws ..... 25 to 50c
10c Pick Handles, 3 for .... 25c
Fire Shovels ..... 5 and 10c
Swift's Pride Cleanser ..... 8c
4 5-cent-box Matches .... 10c
6 rolls Good Toilet Paper .. 25c
Canvas Gloves, 9, 10, 13 and 15c
Miners' Dinner Buckets .. . . .. .... 40 and 45c
$5.50 Baby Go-Carts ..... $5.00
Boys' Express Wagons . 69c up
Wall Lamps, complete .... 25c
Clothes Wringers .... $1.98 up
Ladies' Long Shape Corsets ..... 50c, 59c and $1.00
$1.50 27x54 Witton Rug .. $1.23

Trade at the

**New York Racket Store**

J. B. RENFREW & BRO.



# A LITTLE DANDERINE WILL MAKE YOUR HAIR LUSTROUS, SOFT, FLUFFY, ABUNDANT

Get a 25 Cent Bottle Now and Forever Stop Falling Hair, Itching Scalp and Dandruff

**If you Wish to Double the Beauty of your Hair in Ten Minutes surely Try a Danderine Hair Cleanse**

Your hair becomes light, wavy, fluffy, abundant and appears as soft, lustrous and beautiful as a young girl's after a Danderine hair cleanse. Just try this—moisten a cloth with a little Danderine and carefully draw it through your hair, taking one small strand at a time. This will cleanse the hair of dust, dirt and excessive oil and in just a few moments you have doubled the beauty of your hair.

A delightful surprise awaits particularly those who have been careless, whose hair has been neglected or is scraggy, faded, dry, brittle or thin. Besides beautifying the hair at once, Danderine dissolves every particle of dandruff; cleanses, purifies and invigorates the scalp, forever stopping itching and falling hair.

Try as you will, after one application of Danderine you cannot find any dandruff or a loose or falling hair, and your scalp will never itch, but what will please you most will be after a few weeks' use when you will actually see new hair—fine and downy at first—yes—but really new hair sprouting all over the scalp. Danderine makes the hair grow long, heavy and luxuriant and we can prove it. If you care for pretty, soft hair and lots of it surely get a 25 cent bottle of Knowlton's Danderine from any druggist or toilet counter, and just try it.

## That giddy feeling

indicates liver and stomach trouble. Schenck's Mandrake Pills afford quick relief—and permanent cure follows steady treatment with them. 70 years specific for liver and stomach, sick headache and jaundice. Wholly vegetable—absolutely harmless—sold everywhere. 25c. Send a postal for our free book and learn how to prescribe for yourself.

Dr. J. H. SCHENCK & SON, Philadelphia.


## Have Your Baby's Picture Taken Free

The Coshocton Daily Age wants the picture of every sweet-faced little cherub in Coshocton county and vicinity for reproduction in these columns in connection with the grand $800 prize baby enterprise which was recently inaugurated. Nothing like it ever before seen anywhere in this locality.

Bring your dimpled darling to the office of the Enterprise dept. at THE AGE OFFICE, and have the manager give you an order for a photo to be taken absolutely FREE OF COST at the Danford Studio. Mrs. Danford has been appointed official photographer for this great undertaking and you need have no fear she will not do your little sweetheart full justice for she is recognized as one of the leading photographers of this vicinity.

If you should have a good photo we can make use of that, but we should prefer to send you to Mrs Danford so that a little later we may secure stereopticon views as well as the photo Remember that it's to be "first come, first served" Don't delay, if you do you'll regret it later on. The COST to you is NOTHING


# Never Fails to Cure Eczema

Now the people of Coshocton have an opportunity to get rid of eczema or any other skin trouble and do it quickly.

C. E. Anderson is selling Zu-Ke for only 50 cents a box. Zu-Ke is an old Indian formula used for centuries among several Indian tribes.

Sixty years ago the formula was purchased from an Indian medicine man and since that time has cured hundreds of cases of eczema considered hopeless.

Zu-Ke is now being sold by pharmacists for the first time for eczema, salt rheum, pimples, scabies, itch, piles, ringworm, red skin, burns, scalds, rash and all skin troubles. Genesee Laboratories, Rochester, N. Y.


## Special Offer of 1000 Points in The Daily Age Gift Enterprise

Name of Baby.....

Address .....

Parent's Name .....

This certificate good for **1000 POINTS** for any baby if presented at The Daily Age office by the parent or parents of a baby.

But one of these certificates accepted for any onebaby.

**Good until Nov. 22nd.**


# CASTORIA

For Infants and Children.

The Kind You Have Always Bought

Bears the Signature of Chas. H. Fletcher


**Attend Special Opening and Exhibit of Furs and Fur Garments at Ransom's Friday.**


# Loans

From $5 and up to working people on their own personal note. If in need of money see us. We can name you terms which are unequaled by any other company in Coshocton. Send us this, filled out, and our agent will call.

Name .....

Street No. .....

**People's Finance Co.**

Room 3, Memorial Bldg.
ZANESVILLE, OHIO


NewspaperARCHIVE®

# The Gem Announces Its Opening

## For Saturday, November 18th, in the Forbes' Building

WE ARE DAILY RECEIVING CONSIGNMENTS OF MERCHANDISE FOR OUR NEW STORE

### A Splendid Array of Women's and Children's Ready-to-Wear Garments at Popular Prices.

LADIES' AND CHILDREN'S FURS, COATS, WAISTS, UNDERWEAR AND HOSIERY

We will have on display a number of Pre-Holiday specials at temptingly low prices. Don't forget that a small deposit on any article selected is all that is necessary to hold purchase until desired.

You are at all times welcome to look around our store even if not ready to buy.

Come in and get acquainted.
Women's and Children's Ready-to-wear Garments.

**THE GEM**

David Davidorf, Proprietor


## PROTESTS HER INNOCENCE

**Mrs. Vermilya Denies That She Ever Killed Anyone.**

Chicago, Nov. 16.—Mrs. Louise Vermilya, accused of the murder of Policeman Bissonette with poison, and suspected of the poisoning of nine others, made her first statement since her attempt to commit suicide at her home.

Mrs. Vermilya, apparently recovered from the effects of the arsenic which she took, talked freely in the county jail hospital.

"I want to say that I am innocent of the charges made against me. I never killed any person in my life and I do not know anything about poisons. It is true that the month of October in my life has been unfortunate and therefore I became a victim of a chain of unfortunate circumstanes.

"It is true that I was to have been married to Policeman Bissonette a month before he died, but as far as my relations with Richard T. Smith were concerned, he was simply a roomer at my house. I wish to deny statements that I had an interest in the undertaking establishment of C. C. Boisen."

## GOES TO ARKANSAS SEEKING HEALTH

Mrs. Brooks Johnson will leave today for Hot Springs, Ark. Mrs. Johnson has been ill for some time and she will go there for the betterment of her health.

## CASCARETS WORK WHILE YOU SLEEP

**Salts, Calomel and Cathartic Pills are violent—they act on bowels as pepper acts in nostrils.**

Take a Cascaret tonight and thoroughly cleanse your Liver, Stomach and Bowels, and you will surely feel great by morning. You men and women who have headache, coated tongue, can't sleep, are bilious, nervous and upset, bothered with a sick, gassy, disordered stomach, or have backache and feel all worn out.

Are you keeping clean inside with Cascarets—or merely forcing a passageway every few days with salts, cathartic pills or castor oil? This is important.

Cascarets immediately cleanse and regulate the stomach, remove the sour, undigested and fermenting food and foul gases; take the excess bile from the liver and carry off the decomposed waste matter and poison from the intestines and bowels.

Remember, a Cascaret tonight will straighten you out by morning. A 10-cent box from your druggist means a clear head and cheerfulness for months. Don't forget the children.

## LOOS GETS NEW $900 OVERLAND

Charles Loos received a new $900 Overland touring car Thursday morning. It is a marvel of beauty and is attracting much attention.

# CHARGED WITH SERIOUS CRIME

## Jimmie Angelone Taken To Dresden to Answer to Delicate Charge

James Angelone of this city was arrested here at noon Thursday by Marshal Carter of Dresden on a delicate charge preferred by a Dresden girl. Angelone has been before the Dresden courts twice on a charge of bootlegging. Marshal Carter took the youth to Dresden on the noon train Thursday. Angelone was arraigned before the mayor there this afternoon and his bond was fixed at $500.

The young man made arrangements for his bond before leaving Coshocton. The girl's name could not be learned.

**Attend Special Opening and Exhibit of Furs and Fur Garments at Ransom's Friday.**

**Will Move Here.**

Fred Mills formerly of Zanesville has taken a position with D. O. Thompson as salesman. Mr. Mills will move his family to Coshocton as soon as he can find a suitable location.

## Additional Society.

**Is Expected to Spend Christmas in Coshocton.**

Miss Anna Lang who has been spending the past season in Kansas is expected to arrive in Coshocton shortly before Christmas to pend the holidays with her father H. C. Lang at his home on Locust street.

**Afternoon Sewing Party Thursday Afternoon.**

Mrs. E. P. Hack was hostess at a delightful afternoon sewing party at her home on Park avenue Thursday afternoon. The house was attractively decorated with chrysanthemums and ferns. The guests spent the hour at sewing and dainty refreshments were served at 5:30. The hostess was assisted by Mrs. Edward Ransom, Mrs. Ida Hay, Mrs. J. K. Johnson, Mrs. George Caton and Mrs. Charles Ransom. About sixty ladies enjoyed the affair.

**Entertained Members Of Sewing Club**

Miss Weltha Anderson delightfully entertained the members of her sewing club at the home of Mrs. Lina Davis at Franklin last Wednesday evening. The evening was very pleasantly spent at sewing and dainty refreshments were served.

The evening was enjoyed by the following Misses Hazel Davis, Pearl Crawford, Josephine Wheeler, Gladys Wilcox, Fannie Heck and Messrs. Leonard Gilmore, Guy Chaney, Glenn Gorden, Henry Davis, Elden Shroyer, Alva Davis, Allen Cox and John Davis.

The hostess was assisted in serving refreshments by Mrs. Lina Davis and Mrs. John Hack.

**Halloway Missionary Society Meets With Mrs. Hay.**

The regular meeting of the Holloway Missionary society of the Grace M. E. church will be held Friday evening with Mrs. C. M. Hay at her home on Elm street. All members are urged to be present.

## HAS WIFE APPRAISED

**Edward Stewart White Was Offered 21 Cows For Her.**

Santa Barbara, Cal., Nov. 16.—Stewart Edward White, the author, will return to Africa shortly. He said that while in the jungle on a recent visit he was offered 21 cows for his wife. The author said:

"In Africa two cows are the usual price for a wife. Mrs. White and I decided to find out what the natives thought of American women, so I asked one of the chiefs what he would give for Mrs. White. 'Twenty-one cows,' he said. I considered that a high compliment."

## OAK GROVE

OAK GROVE, Nov. 16.—Miss Lizzie Stonehocker suffered from a ruptured blood vessel a day or two ago. The rupture was located just above the knee, the blood spurting forth several feet. At first it was feared that the loss of blood would be dangerous. By compressing the wound the family was able to partly stop the flow of blood until a physician arrived.

Quite a number from here and also from other granges of the county are attending the State Grange at Columbus. Many will remain for part of the National Grange and take the seventh degree—the highest degree in the grange.

Lewis Miller is substitute teacher at Oak Grove and Mary Reiss at Swamp school in the absence of the regular teachers.

Farm operations are checked by the cold weather. Hundreds of bushels of potatoes and apples were frozen being stored in out buildings.

**TO CURE A COLD IN ONE DAY**

Take LAXATIVE BROMO Quinine Tablets. Druggists refund money if it fails to cure. E. W. GROVE's signature is on each box. 25c.

Copyright Hart Schaffner & Marx

Putnam attempted something that the other fellow didn't dare to do; and he "made good."

We're making good here by doing something that others don't follow—making good by selling

**HART SCHAFFNER AND MARX, MICHAELS STERN & CO., FRANKEL SYSTEM**

Clothes, at prices within the reach of all. That means the best stocks on earth at the same or less money than you buy ordinary clothes for.

SUITS AND OVERCOATS ..... **$7 to $10, $12.50, $15, $18, $20 up to $25**

We have all sorts of good things in Men's Wear, Neckwear, Shirts, Half Hose, Underwear, Hats, Caps, etc.

**HACK, THE CLOTHIER**

*SEE OUR WINDOWS*



**Mr. Sportsman**

You must see our Game Coats and Hunting Clothing, Guns and Ammunition, etc., if you want to use the best. All the leading loads in shot gun shells. We are headquarters for sportsmen's supplies

**Coshocton Hardware Company**



**Just Received**

something new in the line of

**Art Pictures**

A beautiful line of small water color effects that are new, novel and low in price. See display in our east window.

**C. E. Anderson**

DRUG AND BOOK STORE,
404 Main Street



**Over-Worked Girls**

**Read What This Girl Says:**

Appleton, Wis.—"I take pleasure in writing you an account of my sickness. I told a friend of mine how I felt and she said I had female trouble and advised me to use Lydia E. Pinkham's Vegetable Compound, as she had taken it herself for the same trouble with wonderful results. I had been sickly for two years and overworked myself, and had such bad feelings every month that I could hardly walk for pain. I was very nervous and easily tired out and could not sleep nights. I had dizzy spells, and pimples came on my face. But I have taken your Vegetable Compound and I am entirely cured. I think it is the best medicine in existence."—Miss Cecilia M. Bauer 1161 Lawrence St., Appleton, Wis.

**THIS GIRL SAYS IT IS WOMAN'S BEST FRIEND:**

Chicago, Ill.—"Your Compound cured all my troubles and I am feeling strong and happy and able to work now. Wherever I go I shall praise Lydia E. Pinkham's Vegetable Compound, as I think it is woman's best friend. I have told all my friends the good it has done me."—Miss Maggie Isbauer, 2418 So. Whipple Street, Chicago, Illinois.

Lorimor, Iowa.—"I had a heavy cold in the spring and got all run down and was irregular. I had no strength and had bearing down pains in my sides and back, and was very nervous and excitable. I took Lydia E. Pinkham's Vegetable Compound, and I am all right again, and stronger than before."—Miss I. E. Williams, Lorimor, Iowa.

Is it not reasonable to suppose that a medicine that did so much for these girls will benefit any other girl who is suffering with the same troubles?

Does it not seem the only sensible thing to give such a medicine at least a trial? You may be sure that it can do you no harm, and there is lots of proof that it will do you much good.

**For 30 years Lydia E. Pinkham's Vegetable Compound has been the standard remedy for female ills. No sick woman does justice to herself who will not try this famous medicine. Made exclusively from roots and herbs, and has thousands of cures to its credit.**

**Mrs. Pinkham invites all sick women to write her for advice. She has guided thousands to health free of charge. Address Mrs. Pinkham, Lynn, Mass.**

Five Pretty Maids Singers and Dancers

**THE HAWTHORNE'S**

**AND THEIR MERRY MINSTREL MAIDS**

— AT THE —

**Colonial To-Night**

**Friday and Saturday**

Two Men High-Class Comedians



**$20 or $25**

MAY SAVE YOU A WORLD OF TROUBLE

If you have household goods, pianos, horses, wagons or other personal property we can make you a loan.

60c is weekly payment on $25 loan for 50 weeks.

Write or phone us today and our agent will call and explain how we loan money privately, at low rates on easy payment.

Our agent is in Coshocton every Thursday.

Fill out blank below.

Name.....

Address .....

Am't wanted .....

**OHIO LOAN CO.**
212 Masonic Temple Zanesville, Ohio.
Bell phone 1022.
Ind. phone 323.



**Reflector Gas Heaters** ON 30 DAYS TRIAL **THE GAS CO.**


NewspaperARCHIVE®
NewspaperARCHIVE®

THE DAILY AGE
Founded 1828
Published Every Evening Except Sunday by
THE AGE PUBLISHING COMPANY
Selby Building, Coshocton, O.
Entered at Postoffice of Coshocton as second class matter
MEMBER OF OHIO SELECT LIST OF DAILY NEWSPAPERS
Representatives
ROBERT TOMES
116 Nassau St., New York City
ALLEN & WARD
30 N. Dearborn St., Chicago
Both Phones No. 182.

## A CLEAN CAMPAIGN

A clean campaign. That is what the Citizens' League has issued as an edict to all its myriad of workers over the county. And that stand is to be endorsed by all citizens. In the fight for temperance there is often more intemperance of diction than in any other sort of a contest. And it should not be so. As has been said before, scores of people voted "dry" three years ago because they thought it meant that word—"dry." They honestly thought the Rose law would put a stop to drunkenness and all the ills of drinking. Today those same people know differently. They have changed their minds. They know that the Rose law introduced the bootlegger and speakeasy, and those two things are sufficient damnation for any one law. Today the people are still striving for temperance. They want, if men WILL drink, that it be not abused; that drunkenness cease, that young boys be kept from forming the habit, that earnings be spent on homes and children rather than on mail order whiskies and doubled priced beers. The people want real temperance. And in their effort to gain this most desirable end, there is no occasion for mud slinging, for bitter words, such as were indulged in three years ago by the "dry" committee, when they declared in type an inch high that all who did not believe the way they did, stood with the gambler, saloon keeper and the harlots. Such language is inexcusable. It is vicious and villianous, and not for one moment to be condoned. An assault on characters was started yesterday by one man who loves to wield a sharp pointed pen, but all avenues of publicity were closed against him. Right. This campaign is to be one for temperance and is to be conducted by leading local citizens. Decency is to be the watchword, and the public congratulates the Citizens League on its stand.

## Eczema Remedy Also Washes Pimples Away

No remedy that I have ever sold for Eczema, Psoriasis, and all other diseases of the skin has given more thorough satisfaction than the D. D. D. Prescription for Eczema.

A 25c trial bottle can be secured at once.

My patrons find that D. D. D. not only gives instant relief to the itching, burning skin, quickly driving out all the disease germs, but it is also the most delightful wash for the complexion they ever used. Absolutely harmless and pleasant to use, D. D. D. cleanses the skin of all minor impurities, such as rashes and pimples, over night, and leaves the skin clear and smooth as that of a child.

It is now generally known that there is nothing that can equal D. D. D as a household remedy for all skin troubles, no matter what they are.

I, myself, am so fully convinced of the merits of this wonderful remedy that I will charge you nothing if the first full size bottle of D. D. D. does not make good every claim.

Better drop in and talk it over with me anyhow."

C. E. Anderson Drug & Book Store, 404 Main street.

## FOR DYSPEPSIA

### You Risk No Money if You Try This Remedy

We want every one troubled with indigestion and dyspepsia to come to our store and obtain a box of Rexall Dyspepsia Tablets. They contain Bismuth-Subnitrate and Pepsin carefully combined so as to develop their greatest power to overcome digestive disturbance.

Rexall Dyspepsia Tablets are very pleasant to take. They tend to soothe the irritable, weak stomach, to strengthen and invigorate the digestive organs to relieve nausea and indigestion, thus promoting nutrition and bringing about a feeling of comfort.

If you give Rexall Dyspepsia Tablets a reasonable trial we will return your money if you are not satisfied with the result. Three sizes, 25 cents, 50 cents, and $1.00. Remember, you can obtain Rexall Remedies only at our store—The Rexall Store. Siegrist & Williams.

Walker & Lawrence
"A Good Place To Buy Good Shoes"
For Boy Scouts
American Boy Shoes

## All the Coffee Joy Without Coffee Penalty!

WOULDN'T you like a good, fragrant, steaming cup of coffee without having to think of coffee illness afterward?

Here's your cup. It certainly *smells* like good coffee. It *tastes* like good coffee—

And there is not a drop of coffee trouble in it!

There is only one drink in the world like that. It is

## Fitch's Grains of Health

### The Coffee Substitute With the Coffee Taste

A special high-grade blend of coffee so combined with roots, herbs and vegetables that the caffeine is counteracted while the flavor remains.

You can drink all you want. Drink half a dozen cups at a time.

No matter how sensitive your stomach, Fitch's GRAINS OF HEALTH won't hurt you. It is good for you.

People who dare not touch coffee can drink Fitch's GRAINS OF HEALTH—get the real coffee taste—and experience a great benefit.

We have multitudes of testimonials—some from distinguished physicians—that Fitch's GRAINS OF HEALTH speedily alleviates Indigestion, Heartburn, Sour Stomach, Biliousness, Sick Headache, Constipation, etc.

Fitch's GRAINS OF HEALTH is sold by all leading grocers. The price is 30 cents the pound package. It is ground, ready for use. It is just as easy to prepare as coffee. But only half as much of Fitch's GRAINS OF HEALTH is required as coffee. Therefore it costs only half as much as good coffee.

If your grocer cannot supply you, write us, mentioning his name, and we will send you a generous sample package of Fitch's GRAINS OF HEALTH (enough to serve a large family at breakfast) and a booklet telling you all about Fitch's GRAINS OF HEALTH. Enclose 6 cents in stamps for postage.

IT'S HEALTHIFIED!

Grains of Health Company
Youngstown, Ohio

(3)

## THE HUNTING SEASON

The annual hunting season is the one thing which literally opens with a bang, and by the time this is read, the woods and fields will be covered with hunters after the tender quail and the festive rabbit.

One word of caution; a cow, a pig, a horse or a chicken in no way resembles a quail or a rabbit.

Another word of caution; the gamehog is the man who very quickly throws the whole hunting fraternity into disrepute.

It is an exhilerating sport, but the man with the gun is in fact the guest of the man who owns the land and must act with all due courtesy of the rights of others. Game is said to be unusually plentiful and weather conditions especially condusive to a big bagging of bunnies.

## THE HOSPITAL

The equipment for the new municipal hospital should all be of a regular standard, and Safety Director Timmons is to be congratulated on the firm stand he is taking in this regard. Many lodges, churches and private individuals have signified their intention of furnishing a room in the hospital, and the director has stipulated that it must all be of the standard quality and design that he has selected. It is also a matter of county pride that the equipment is from the firm that is the child of the brain of a former Coshocton county man.

## THE NEW DISTRICT

No wonder Congressman Ashbrook is against the plan to redistrict the state. He will be placed in a new district, only slightly Democratic and with the infusion of new counties who will insist on representation. Nor will the new Democracy of the new district be as united on him as those of the old district have been. New men with new ambitions will crowd forward. Congressman Ashbrook is removed from the most solidly Democratic district in the state, the old 17th, into one that's almost Republican.

The only thing that vies with the pumpkin, that monarch of the pie counter, at this time of year, is the yellow shoes the boys are wearing.

Hunters should not wear those smart fuzzy hats out in the field; they might be mistaken for a rabbit.

You will never know how rapidly a Savings Account grows until you have tried it. Open an account with us today and see how simple it is We pay three percent interest on Savings Accounts and no matter how small at the start, you will be surprised at the growth at the end of the year. Acquire the habit of saving money. An account with us will start you right

The Commercial National Bank

This cold weaher surely whets the appetite, all of which must be disappointing to the Thanksgiving turkey.

Ohio appears to be having a wet autumn this year.

## EVERYONE NEEDS IT

Page & Lorenz are Having a Wonderful Sale of Thompson's Barosma, the Mighty Kidney and Liver Specific.

And no wonder, when he offers to refund your money if it doesn't cure any disease of the kidneys, liver or bladder, backache sideache, nervousness or any weakness of the kidneys

But Thompson's Barosma has made so many almost miraculous cures that Page & Lorenz are pretty certain not to have any returns

Here are a few instances:

Frank K. Sturges, Sturtevant, Crawford county, Pa., was cured of Bright's disease six years ago and only took six bottles He has had no bad symptoms since

"I had kidney trouble and enlargement of the liver and spleen I took Thompson's Barosma The first bottle reduced the measurement around my stomach from 45 to 36 inches, and several bottles completely cured me"—M S Langworthy, Tryonville, Pa.

After suffering the terrible agony of rheumatism for ten years, being compelled to use crutches J. N. Dunn of Troy Center, Pa., after all hope had left him, and he had no faith in any remedy, took six bottles of Thompson's Barosma, threw away his crutches and went to work for the first time in ten years

These statements are absolutely true, and the Thompson Medical Co., Titusville, Pa., will prove it. Then why should anyone suffer in the face of such facts? How can they suffer when Page & Lorenz guarantees to refund the money if a cure is not effected? Thompson's Barosma, 50 cents and $1.00 a bottle. All druggists.

# Why Not Select Your Suit and Overcoat Now

There is so much satisfaction in "looking" when the styles and patterns are complete. The showings now are all you could ask and you will experience no difficuty in selecting your "ideal" garment.

Our stock of winter clothing is the largest ever offered in Coshocton — and the prices are a revelation. You men realize the advantages secured in buying for eight stores and operating on a cash basis — it means a saving of $2.50 to $5.00 to you.

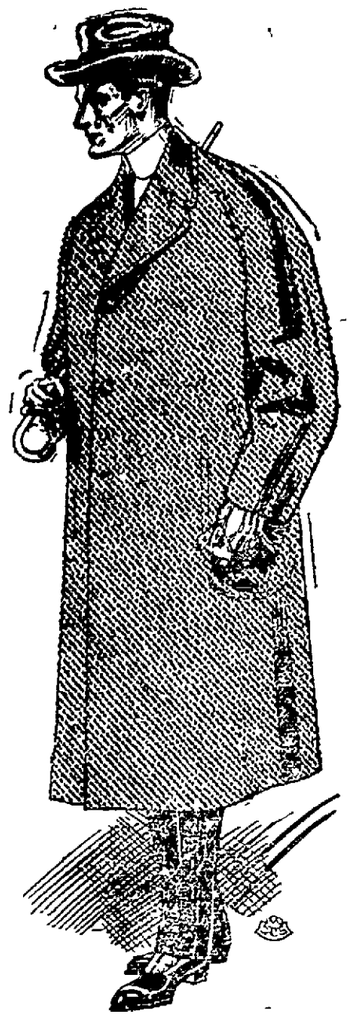

## Let's talk clothes right now

Better for same price---same for less price.

"NONE BUT GOOD CLOTHES"

Come With the Crowds to "The Busy Store"

THE BUCKEYE

"EVENTUALLY YOUR CLOTHIERS"

## TEN YEARS AGO.

From The Age of Nov. 16, 1901.

Secretary Boyd and the board of trade have not secured the remainder of the land they must have if Coshocton is to have the glass works and the implement factory. The board are willing to pay a good price for the land and are only waiting for some that is available.

The Coshocton Art league is preparing to give Coshocton people the best exhibit in its history. Artists are hard at work preparing pictures for the exhibit, and some novel features are promised when the doors are thrown open and the public is permitted to see the display.

The new phones ordered by the Citizens Telephone company have arrived and everything is being made in readiness for the installing of a complete new system. The great snow storm last spring crippled the system so badly that the company decided to install all new apparatus

The fine sheep sent to Pittsburg fat stock show by John M. Adams have been awarded first and second prizes amounting to $300 Competition at the show was open to the world and a great many sheep were entered.

## SAGE OF THE AGE.

Bang and bung

Referring to the cider season and quail season.

It takes a live fish to swim upstream.

Crisp air.

Specially when you first get up.

Some folks we know ought to surpass their face and smile.

Wish the picture shows would give us some Florida scenes

B S. doesn't always mean "bachelor of science."

Jennie—"You can't expect a feller to love a girl with a red nose, sallow face, colorless lips, dull eyes, so take Hollister's Rocky Mountain Tea, you'll be pretty and attractive, well and happy Don't delay"

C E Anderson

**Attend Special Opening and Exhibit of Furs and Fur Garments at Ransom's Friday.**

AGE WANT ADS
Read for Profit— Use for results

## SAYS UNCLE HIRAM.

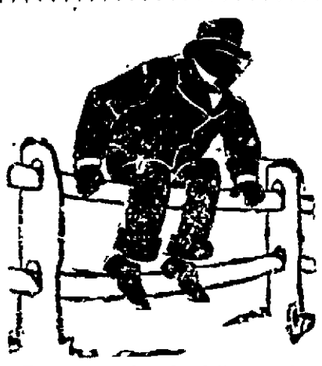

To some wimmin folks, marriage means a life long job as a detective.

## JUDGE CURE FOR DIVORCE GOOD ONE

Judge William Duncan of Findlay, son of Judge Thos Duncan of Coshocton, took an original plan to win a case in his own court yesterday George McClelland and wife, each aged 62, had started a divorce suit, and Judge Duncan stopped it at the noon hour and told the aged couple to go out to dinner together to a nearby restaurant, to look each other in the face and talk it over. They came back arm in arm by 1 o'clock and asked to have the suit withdrawn, quite to the consternation of their attorneys.

Alice—Tom says it's alright, we've set the day, you know I wouldn't give in; I couldn't get along without Rocky Mountain Tea, you know why, he says he'll buy it if I won't use too much Bye-bye.—Nellie.

C. E Anderson.

Dr. Dillon of New Castle was in town Thursday.

For All Ayer's Pills are liver pills. All vegetable, sugar-coated. A gentle laxative for all the family. Consult your doctor freely about these pills and about all medical matters. Follow his advice. He certainly knows best. J C Ayer Co., Lowell, Mass.

N North, East, South and West E

Kellogg's

It's the national favorite—never was a food so popular before. Last year the country ate more KELLOGG'S than all the other brands together, and there's hardly a home that doesn't serve KELLOGG'S regularly. The tempting filmy flakes have made a hit with the nation's appetite.

From youngsters up, the enchanting flavor of the tender, meaty, sun-ripened sweethearts of white corn, has made good. And you're missing the treat of your life if you're not serving the most delightful of all foods in your home. Try it tomorrow and let the children's vote decide.

on Every Breakfast Table

W. K. Kellogg

THE ORIGINAL HAS THIS SIGNATURE

W S

NEWSPAPER ARCHIVE®

# Of Interest to Women

Society — MISS ALMA GRAEPER, Editor — Clubs

A very pretty home wedding will be solemnized Thursday evening at the home of the bride's aunt and uncle, Mr. and Mrs. Frank Ayres on Chestnut-st when Miss Ethel Finnell will become the wife of Frank McConnell. The ceremony will be solemnized at 8:30 in the presence of the members of the two immediate families. Rev. George Brewer of the First Presbyterian church will officiate. The ring ceremony will be used.

The house will be decorated with vines, ferns and chrysanthemums, green and white being the predominating colors.

The bride will wear a gown fashioned of white mull lustre prettily trimmed in valenciennes lace and will carry a large shower bouquet of white roses and lilies of the valley. Immediately after the wedding feast the happy couple will leave on No. 20 on their honeymoon for Uniontown, Philadelphia and New York city. While at Uniontown they will be guests at the home of Mr. and Mrs. William Ayres.

Covers were laid for the following persons at the bride's table:

Mr. and Mrs. Frank McConnell, Mr. and Mrs. Lou McCracken of Morrow county; Mr. and Mrs. Edward Finnell, A. B. Finnell Miss Nora Finnell, Mrs. O. Handel and daughter Miss Alice and son Carl, Mrs. Flora McConnell, and daughter Miss Blanch and sons Cray and James McConnell of Wakatomika, Mrs. Geo. T. Ayres, Miss Lena Ayres, Mr. and Mrs. Frank C. Ayres and Jesse Ayres and Clyde Ayres.

The bride is one of Coshocton's most popular young ladies and Mr. McConnell is in the employ of the Pennsylvania Railroad company with headquarters at Coshocton.

Their many friends extend best wishes. After Dec. 1st they will be at home to their friends in their new completely furnished home at 688 Orange-st.

—+—+—

Miss Vera Cottum entertained the members of her embroidery club at her home on South Eighth street Wednesday evening. The evening was spent at sewing and in a general social way and dainty refreshments were served. The next meeting will be held with Miss Helen Wisenburg.

—+—+—

The members of the Roscoe Woman's club met in regular sesison at the home of Mrs. McDonald on Chestnut street Wednesday afternoon. A goodly number were in attendance and the members answered to roll call with quotations from Booker T. Washington. "David Livingstone" was the topic of the first paper which was given by Mrs. Elsworth LeRetilley and Mrs. McDonald had as her topic "The Sahara, Past and Present." The program was concluded by current events given by Mrs. Charles Miller.

Following the program o very pleasant social hour was spent. The next meeting will be held with Mrs. Edward LeRetilley at her home on N. Fourth street, Nov. 29.

—+—+—

Mrs. Louis Fisher of Spring Mountoin arrived in Coshocton Thursday morning and will spend the week end with relatives and friends.

—+—+—

Honoring Miss Laurie Wertz of Baltimore who leaves for her home the first of next week, Mr. and Mrs. John Smith entertained at dinner at their home on Walnut street Wednesday evening. Covers were laid for Mr. and Mrs. Fred Beutenmiller, Mr. and Mrs. Louis Mirise, Mr. and Mrs Burt, Mr. and Mrs. W. F. Huff, Mrs. D. O. Krider, Miss Sarah Caldwell and Mr. and Mrs. Smith and daughter.

—+—+—

The members of the L. O. C. M. of Warsaw will hold a chicken supper in the G. A. R. hall Friday evening Nov. 17. The public is invited to attend.

—+—+—

Mrs. C. Mercer went to New Philadelphia today where she will be the guest of friends for several days.

Chris Chacos went to Chicogo today on business.

Mrs. Ruth Jones went to Cambridge Thursday on business.

LICENSED TO MARRY.

Frank McConnell, 26, railroad clerk, Coshocton; Ethel May Finnell, 22, daughter of Bartlett Finnell, Coshocton. Rev. George Brewer named to officiate.


The influence of
A good breakfast
Lasts all day.
With body and mind in poise—
Swinging along smoothly,
Work becomes a pleasure.
Brain and Nerves depend
Much more on food
Than we are apt to suppose.
When it is easy to digest
And contains the right kind
Of nourishment,
The healthy brain will
Respond to all demands.

**Grape-Nuts**
FOOD

Contains the true elements
From wheat and barley—
Including the phosphates
(Grown in the grain)
Required by Nature in
Rebuilding the tissue cells
Broken down by
Daily wear and tear.

**"There's a Reason"**

Postum Cereal Company, Limited, Battle Creek, Mich.



**MISERY FROM YOUR UPSET STOMACH OR INDIGESTION GOES**

Nothing will remain undigested or sour on your stomach if you will take a little Diapepsin occasionally. This powerful digestive and antacid, though as harmless and pleasant as candy, will digest and prepare for assimilation into the blood all the food you can eat.

Eat what your stomach craves, without the slightest fear of Indigestion or that you will be bothered with sour risings, Belching, Gas on Stomach, Heartburn, Headaches from stomach, Nausea, Bad Breath, Water Brash or a feeling like you had swallowed a lump of lead, or other disagreeable miseries. Should you be suffering now from any stomach disorder you can get relief within five minutes.

If you will get from your pharmacist a 50-cent case of Pape's Diapepsin you could always go to the table with a hearty appetite, and your meals would taste good, because you would know there would be no Indigestion or Sleepless nights or Headache or Stomach misery all the next day; and, besides, you would not need laxatives or liver pills to keep your stomach and bowels clean and fresh.

Pape's Diapepsin can be obtained from your druggist, and contains more than sufficient to thoroughly cure the worst case of Indigestion or Dyspepsia. There is nothing better for Gas on the Stomach or sour odors from the stomach or to cure a Stomach Headache.

You couldn't keep a handier or more useful article in the house.


## Too Late to Classify

FOR RENT—Seven room rouse with bath and gas, a modern house, all through. Inquire 778 S. Lown avenue and Ash-st. 16-6t

FOR SALE—Upright Smith & Nixon piano as good as new. Will sell very cheap. 1009 Main-st. 16-6

WANTED—2 or 3 dining room girls at Standen hotel. 16-6t


OUR INTERESTING ANNUAL

# Thanksgiving Linen Sale

STARTS SATURDAY MORNING

and as usual, you'll find assortments and values here, not to be equaled in any other store. We are exclusive agents for Strawbridge & Clothier's world famous "Humidor" Linens — acknowledged by Linen experts as being the peer of any other line. During this sale of Linens for Thanksgiving we will

## Give a Liberal Discount

on everything in Linens: Table Damask, Towels, Napkins, Fancy Linens, Waisting Linens, etc., etc., and promise the designs, assortments and moderate prices to be unmatchable for Linens of similar character.

**TABLE DAMASK** in a magnificent pattern array from the mercerized damask at 25c up to the finest satin Damask at $2.50 and an unusually pretty line at ..... **$1.00**

Napkins to match all grades at popular prices.

**ROUND TABLE CLOTHS** with scalloped edges are great favorites and we have ready a beautiful line in all sizes at $6.50, $6.00, $5.00 and ..... **$4.50**

Napkins to match at $4.50 and $5.00 dozen.

**BEAUTIFUL TOWELS** are a big feature in our Linen line and we have them in Damask and Embroidered Huck in very pleasing designs from the small guest size at 25c and 50c up to the finest large sizes at $1.50, $1.25, $1.00, 75c and ..... **50c**

**PATTERN CLOTHS** in square and oblong, exquisite quality and handsome patterns, with Napkins to match are priced at per set $15, $13.50 and ..... **$11**

**FANCY LINENS** are much in evidence at this best linen store in all shapes, sizes and kinds at modest, popular prices, and we solicit your inspection when looking for Fancy Linen novelties.

We are quoting prices today in a sort af "general way," simply to give you an idea of what a large price range awaits you and again wish to emphasize that a liberal discount will be given on all linens during this sale.

# The Ransom Dry Goods Co.

Coshocton's Premier Linen Store.



# Petitions

## For County Option Election Ready for Signatures

Petitions are now in circulation praying for a Rose law election in Coshocton county, but as it is not possible for the circulators to see all the people who would like to sign the same, a cordial invitation is extended to all who have not yet signed, to call at the headquarters of the Citizens League, upstairs in the Ricketts building, opposite court house, where petitions are in readiness to be signed. Do not delay.

## Stand for practical TEMPERANCE by voting out the Bootlegger



# LUNA
TO-NIGHT

"An Episode Under Henri III"

A powerful historical drama.

—+—+—

"The Phoney Strike Breakers"

A genuine western comedy showing wonderful feats in range-riding.


## WHO'S WHO AND WHAT'S WHAT

A stunning maiden at a popular summer resort attired in male attire loved by all the fair ones and a handsome young fellow passing himself off as a lady at this same fashionable resort cause lots of fun and loads of laughter when they strip each other of their false wigs and disclose the identity of each. You can see the whole story acted by the popular COSTELLO at Utahna Friday.

The scene is laid in a large summer hotel. The clerk is Mr. Ralph Inez who has been seen often in Coshocton in the character of Abraham Lincoln.

Don't miss this special film in which this crackerjack comedy is enacted by such high class artists.

Mrs. Thos. Baker of West Lafoyette was in Coshocton today on business.

Wm. Wheeland of Walhonding was in Coshocton today. He will leave for Newark where he has business to attend to.

W. F. Rader is in Newark ond Zanesville today on business.

Ed. Lee returned home from Cleveland last night where he spent several days on business.


# At The Mystic

## Life of the White Caps

Educational Historical
Moral Thrilling
Refined Sensational

3000 Feet of Hand Tinted and Toned MOVING PICTURES

Lectured by men who are familar with situation.

Friday and Saturday
Matinee and Night
Addits 10c. Children 5c.



# Our Prices Are Very Low

## But Our Qualities Are Very High

Some people are apt to form the conclusion that because our prices are so low that our qualities are not first-class. The facts are that we sell none but strictly high-class goods, we guarantee you satisfaction on everything you buy here.

Extra Special Values

Heavy Ribbed UNDERWEAR

39c a Garment

Special Values in Sweaters

## You Can Depend Upon Our Goods

to give the utmost satisfaction. No trash goods here to make a poor selection possible. Everything is thoroughly dependable.

This is the store to put yonr faith in. We will save you dollars

On the Square — LYNDE & GOSSER — On the Square


READ FOR PROFIT AGE WANT ADS USE FOR RESULTS

NewspaperARCHIVE®

# AN AVALANCHE OF VOTES IN BABY EVENT. COUPONS POURING IN BY THOUSANDS. EVERYBODY EXCITED OVER FINE PRIZES.

### Nominations Are Still Coming In And The Little Free Coupons Good For Ten Votes Are Much Sought After — Everybody Has Joined Hands And Are Boosting The Babes.

## VOTES ARE ISSUED ON SUBSCRIPTIONS

### 3,000 Votes On a New Subscription to The Daily Age By Carrier For Three Months — Send for a Subscription Book and Start Out After That $300 Prize — See the Manager Of The Gift Enterprise At Once.

The great $800 gift enterprise inaugurated recently by The Coshocton Age, is just getting under way. The babies of the community are the topic of the day. Everybody is interested in this new and novel feature inaugurated by Coshocton county's leading newspaper. Many fond parents are learning the details of the competition and are starting out to make their tot the winner of a large portion of that $800.

**The Surest Way to Win.**

In order to place your baby in the winning circle in this remarkable competition, you must learn all the details of the race. Read the paper every day. Follow every announcement and post yourself on every rule and regulation. In the first place you want to save the coupons good for ten points, which apepar daily in the columns of The Daily Age. Then a quicker and faster way to gain points is to circulate out among your friends and procure subscriptions to The Age You can well afford to work pretty hard for the next five weeks in order to win $300 in cash. Just think of it. That means $60 a week in cash salary for just a little pre-Christmas work. It will make a fine Christmas reward. It will help feather the nest for the coming winter. Don't overlook this grand proposition. Don't hesitate a moment. Get a subscription book and start out tonight. See your friends before someone else beats you to them. If they are not ready to subscribe, get their promise. You will realize on all promises before the competition is over.

The firm in charge of the competition is going to do everything exactly as advertised. The pictures of the little tots will appear in the paper. The cost of manufacturing cuts and making photographs will all be handled by The Age. There is absolutely no cost attached for anyone who desires to enter the enterprise.

Don't be afraid to pitch in. The sooner you do it, the better. It is much easier to work now for the field is not literally covered with workers. Go anywhere and everywhere but GET SUBSCRIPTIONS. A new subscription to The Daily Age for three months by carrier will count you three thousand votes. An old subscription just one half that amount or 1,500 points. A subscription for six months to The Daily Age, if new will gain 6,000 points. A new yearly subscription to The Daily Age by carrier, will gain you 12,000 points. A new yearly subscription to The Daily Age by mail where the paper is $2.50 a year, will net you 6,000 points. So you see by procuring a few subscriptions, you can soon have the vote of your little tot soaring up into the thousands. Just start out and see how successful you can be.

When you turn in a subscription, the enterprise manager will give you a voting certificate which will entitle the baby to so many thousand points This certificate may be held until the last night of the enterprise. In this manner it is not necessary for you to cast all of your votes in the paper, making public the exact number in your possession. The secret ballot will be followed in this enterprise and no one need know just where you stand unless you tell it yourself.

Keep your own counsel throughout the competition. If your friends ask you how many votes yu have, tell them to look at the paper and say nothing about the votes that you may have in your possession and held back.

Get into communication with the manager of the gift enterprise. He has a lot of good pointers which will help you a lot in your campaign. And be sure and send in your baby's picture just as soon as possible. Be aggressive. Get in the "Live Wire" class.

**The Districts.**

District No. 1—The city of Coshocton proper.

District No. 2—All territory outside of the city of Coshocton proper.

**The Prize—$800 in Gold.**

Three hundred dollars, the grand prize will go to the baby receiving the highest number of points regardless of district. The winner of the grand prize cannot win a district prize.

**District Prizes.**

District No. 1—The baby receiving the highest number of points in this district will be awarded $150 in gold. The baby receiving the second highest points in the district will win $50 in gold. The baby receiving the third highest number of points in the district will win $25 in gold.

District No. 2—The baby receiving the highest points in this district will be awarded $150 in gold. The baby holding the second highest points in the district, $50 in gold. The baby receiving the third highest points of the district will receive $25 in gold.

Fifty dollars in special gold prizes as enterprise progresses.

The district prizes are independent of the grand prize and will be awarded to the highest number of points relative to district only.


**$100 REWARD $$100**

The readers of this paper will be pleased to learn that there is at least one dreaded disease that science has been able to cure in all its stages, and that is Catarrh. Hall's Catarrh Cure is the only positive cure now known to the medical fraternity. Catarrh being a constitutional disease, requires a constitutional treatment. Hall's Catarrh Cure is taken internally, acting upon the blood and mucous surfaces of the system, thereby destroying the foundation of the disease and giving the patient strength by building up the constitution and assisting nature in doing its work. The proprietors have so much faith in its curative powers that they offer One Hundred Dollars for any case that it fails to cure. Send for list of testimonials, ffl.

Address F. J. Cheney & Co., Toledo, O.
Sold by Druggists, 75c.
Take Hall's Family Pills for constipation.

**LOANS on your personal note; easy payments; add. P. O. box 285, Coshocton**


## HIS ECZEMA GONE AND BOILS CURED

### Eczema Began When Three Weeks Old. Arms, Shoulders and Breast a Solid Scab. Boils Broke Out During Teething. Used Cuticura Soap and Ointment, and He Was the Picture of Health.

"My son was about three weeks old when I noticed a breaking-out on his cheeks, from which a watery substance oozed. A short time after, his arms, shoulders and breast broke out also, and in a few days became a solid scab. I became alarmed, and called our family physician who at once pronounced the disease eczema. The little fellow was under his treatment for about three months. By the end of that time, he seemed no better. I became discouraged. I dropped the doctor's treatment, and commenced the use of Cuticura Soap and Ointment, and in a few days noticed a marked change. The eruption on his cheeks was almost healed, and his shoulders, arms and breast were decidedly better. When he was about seven months old, all trace of the eczema was gone.

"During his teething period, his head and face were broken out in boils which I cured with Cuticura Soap and Ointment. Surely he must have been a great sufferer. During the time of teething and from the time I dropped the doctor's treatment, I used the Cuticura Soap and Cuticura Ointment, nothing else, and when two years old he was the picture of health. His complexion was soft and beautiful, and his head a mass of silky curls. I had been afraid that he would never be well, and I feel that I owe a great deal to the Cuticura Remedies." (Signed) Mrs. Mary W. Ramsey, 224 E. Jackson St., Colorado Springs, Colo., Sept. 24, 1910.

Although Cuticura Soap and Cuticura Ointment are sold by druggists and dealers everywhere, a liberal sample of each, with 32-page booklet on the skin and hair, will be sent, post-free, on application to Potter Drug & Chem. Corp., Dept. 5D, Boston.

## District No. 1
### THE CITY OF COSHOCTON

| | |
|---|---|
| Jerry Layton (Howard Pine st | 1,000 |
| Erma Naomi Frederick (Andrew) 820S. Lawn-ave | 1,000 |
| Leven O. Banahan (J. M.) 413 No. 8th | 1,000 |
| Warren D. Conrad (Frank) 14th st | 1,000 |
| Ralph Rinner (John) So. 4th | 1,000 |
| Howard T. Stewart (George) 132 Mulberry | 1,000 |
| James T. Clark (Henry) 6th st | 1,000 |
| Pauline Voorhees (B. F.) 905 Walnut | 1,000 |
| Wm. A. McGinnis (Carl) 557 Cambridge | 1,000 |
| Barbara Glaser (R. A) 4th street | 1,000 |
| Marian Osborne (Robert) 27 No. 5th | 1,000 |
| James E. Davis (Dr. W. R) Chestnut | 1,000 |
| Martha L. Pope (Wm.) 1155 E. Main | 1,000 |
| Mary R. Smith (Wm.) | 1,000 |
| Harold Lower (Isaac) 1114 Adams | 1,000 |
| Henry D. Beach | 1,000 |
| Kermit W. Wolfe (Frank) 143 No. 9th | 1,000 |
| Thelma Phillips (Geo. W.) 344 No. 9th | 1,000 |
| Alfred T. Swift | 1,000 |
| Charles R. Lightell (Chas. T.) 812 Locust | 1,000 |
| Lois W. Finkel (C. G.) 359 So. 2nd | 1,000 |
| Harry D. Frederick | 1,000 |
| Homer S. Porteus (Irwin) | 1,000 |
| Majorie A. Waters (M.) So. 9th | 1,000 |
| Victor E. Crown (Howard) So. 7th | 1,000 |
| Dorothy Askrens, Pine st | 1,000 |
| Helen Abbott (Fred) Adams | 1,000 |
| Graydon C. Binning (Chas) Adams | 1,000 |
| Hyacinth L. Waters So. 9th | 1,000 |
| Harold Clark (Chas) So. Lawn Ave | 1,000 |
| Harold A. Browning (Harvey) 935 So. 7th | 1,000 |
| Epha Courtright (Floyd I.) 132 Chestnut | 1,000 |
| George Fox (J. D.) 226 So. 8th | 1,000 |
| Laurel C. Mullett | 1,000 |
| Robert W. Fisher (Wm.) Orange | 1,000 |
| Helen M. Wells (Robert) Vine | 1,000 |
| Ruth M. Adams (Gleason) Cambridge road | 1,000 |
| Ethel Staser (H. C.) 337 Wilson ave | 1,000 |
| Clarence W. Clark (Charles) So. Lawn ave | 1,000 |
| Agnes Kinney (John) John st | 1,000 |
| Henry E. Carnes (Maurice) 15th and Chestnut | 1,000 |
| Edith I. Weaver (Joseph) Main | 1,000 |
| Margaret Barcroft (Dr. Wm.) Main | 1,000 |
| Mary C. Bock (Geo. Jr.) 622 Locust | 1,000 |
| Helen Royer (William) 935 E Main | 1,000 |
| John Francis McDowell (James 13 134 Hickory | 1,110 |
| Dorothy Wimmer (Frank) 7th & Vine | 1,000 |
| Barbara E. Hahn (Edward P.) 622 Elm | 1,000 |
| Edith Kiefer (Andrew) 1125 Walnut | 1,000 |
| Raymond Weaver (Wm) 1025 Main | 1,000 |
| Catherine Gorman (Michael) 361 So. 10th st. | 1,000 |
| Agnes C. Quinlan (Thomas) 542 E. Main | 1,000 |
| Leona Hagans (Robt. L.) 1103 Chestnut | 1,000 |
| William Wilson (Chas) 15th st | 1,000 |
| George Lowe (Chas) 216 Chestnut | 1,000 |
| Ralph Griley (Andrew) 305 No. 9th | 1,000 |
| Mildred Bordenkircher (Harvey) 744 Vine | 1,000 |
| Norma M. Moore (Arza) 337 So. 9th | 1,000 |
| Claudia L. Brice (Otto) 429 No. 8th | 1,000 |
| James A. West (Wm) 860 Main | 1,000 |
| Genevive McDowell (John) 316 Locust st. | 1,000 |
| Sarah Battestin (Henry) Kenilworth near Cambridge | 1,000 |
| Agnes E. White (Patrick, Jr.) E. Vine and 15th | 1,000 |
| Caroline Hartman (Frank) 419 Sycamore | 1,000 |
| Florence Phillips (Lee) No. 5th | 1,270 |
| Edward O. Jackson (Aaron) 846 So. 6th | 1,260 |
| Joseph and Harry Wilde, twins (Mrs. Nan) city | 1,210 |
| Dorothy J. Lee (Chas.) city | 1,220 |
| Florence R. Begley (Frank) 605 Walnut | 1,210 |
| Helen Ruth Stephens (B. J.) 537 Locust | 1,280 |
| Harold Shaffer (Ralph) 1518 E. Main | 1,390 |
| Homer F. Reed (Vinson) 349 So. 9th | 1,250 |
| Genevieve C. Poppe (H. B.) 330 Elm | 1,230 |
| Marvin K. Larcombe (G. H.) 1139 East Chestnut | 1,180 |
| James Scott, Jr. (Mrs. Helen) 449 Wilson ave. | 1,000 |
| Harry F. Smith (H. G.) 228 Chestnut | 1,310 |
| Emma Crawford (John) Cohen Flats, No. 2nd-st | 1,470 |
| Hyacinth McKee (Lloyd) 828 South Lawn ave | 1,280 |
| Howard Sherretts (John) 124 W. Chestnut | 1,310 |
| James G. Robson (T. G.) 112 W. Main-st | 2,540 |
| Ethel Bodine (Harry) 211 Burt ave | 1,170 |
| Seldon B. Mapel (George) 216 Cambridge | 1,290 |
| Delbert A. Barnes (Louis) 751 Elm | 1,140 |
| Mildred Tubbs (Wm) 223 No. 2nd | 1,200 |
| Dorothy Bender (Mrs. Manette) 618 Locust | 1,260 |
| Mary L. Loder (W. A.) 533 So. 6th | 1,370 |
| Russell B. Goss (Walter) 1239 Chestnut | 1,290 |
| Raymond E. Jones (I. R.) 816 So 6th | 1,110 |
| Paul Moffitt (Hammond) 143 So. Water | 1,210 |
| Harold Gross (John) 835 Kenilworth | 1,000 |
| Charles Bordenkircher (Chas. J.) 663 John-st | 1,300 |
| Hilda Beck (Rev. Beck) Walnut | 1,000 |
| Joseph Smith (H. D.) 16th street | 1,000 |
| Miller Allen (B. B.) 659 Walnut st | 1,000 |
| Charles T. Suntheimer (H. J.) 520 Locust | 1,000 |
| Twila Clark (Wesley) 620 Bank | 1,000 |
| Delorous Sharp (Geo) 131 W. Main | 1,000 |
| Mary Siegrist (W. M.) 208 S. 9th | 1,190 |
| Dorris Welker (James) 517 So. 10th | 1,240 |
| Edria Myers (Arthur) Locust st | 1,290 |
| Mary Plummer (Geo.) 759 Pine st | 1,000 |
| Harold De Corsey (Wm) 754 Kenilworth | 1,000 |
| Marcus Thiel Dawson (C. C.) 107 Main | 1,000 |
| Marjorie Edna Haeusel (Wm.) 353 Wilson ave | 1,160 |
| Thomas T. Solinger (James) 122 S. Water | 1,000 |
| Ralph Forrest Crown (H. H.) 626 S. 7th-st | 1,030 |
| Helen White (Frank) 944 Chestnut-st | 1,000 |
| Ruth Corder (Geo. F.) No. 134 5th-st | 1,150 |
| Ruth Dile (Ben) 228 Locust st | 1,000 |
| Mildred E. Gay (Geo.) 529 S. 6th st | 1,230 |
| Harold Gephart (Louis) 1015 E. Main | 1,000 |
| Dorothy Elenor Wendt (Wm. H.) 416 S. 4th-st | 1,000 |
| Weltha Cox (Orlando) 507 Pine-st | 1,320 |
| Oneita A. Harris (Edw.) 322 N. 10th-st | 1,000 |
| Chloie E. Jones (Mrs. Eva) 239 S. 5th-st | 1,000 |
| Harry Edmond Brown (Geo.) 511 N. 8th-st | 1,000 |

## District No. 2
### All Territory Outside of the city of Coshocton.

### WEST LAFAYETTE

| | |
|---|---|
| Ethel Hatten (Prof. Hatten) | 1,000 |
| Harold Michael (Frank) | 1,000 |
| Rhea Wells (Lemoin) | 1,000 |
| Edith Norman (Opal) | 1,000 |
| Helen A. Trainor (Maurice) | 1,000 |
| Geo. W. Everhart (W. H.) | 1,320 |
| Howard McGregor (Arch) | 1,000 |
| Martha Beck (C. H.) | 1,000 |
| Isabelle Hartley (A. L.) | 1,000 |
| Josephine West (James) | 1,000 |
| Therman McCallister (Isaac) | 1,000 |
| Esther Cochran (Bert) | 1,000 |

### NEWCOMERSTOWN

| | |
|---|---|
| Martha Stahler (Thomas) | 1,210 |
| Mary Jane Clymer (F. E.) | 1,000 |
| Mary Carroll Beers (George) | 1,000 |
| Robert Rogers (Otis) | 1,000 |
| Carl Lyons (Harry) | 1,000 |
| Minnie Morris (J. J.) | 1,000 |
| Ruth Troendly (Dennis) R. R. No. 3 | 1,270 |
| Rachel Barnett (J. S.) | 1,000 |
| Vera Rinehart (Fred) R. R. No. 2 | 1,000 |
| Archie Cutshall (Sam) R. R. No. 2 | 1,000 |
| John Davis (Geo.) R. R. D. No. 2 | 1,000 |
| Audra Leach (S. C.) | 1,000 |
| Matilda Murphy (H. M.) | 1,000 |
| Lawrence Dillehay (Al) | 1,000 |
| Wilma Baxter (Clarence) | 1,000 |
| Martha Henderson (A.R.) R. D. 3 | 1,000 |
| Virgil Lawrence (John) R. D. 3 | 1,000 |
| Hugh Carr (E.G.) R. D. 3 | 1,000 |

### ISLETA

| | |
|---|---|
| Henry Vensel (John) | 1,000 |
| Lester Stewart (John) | 1,000 |
| Margaret Babcock (Calvin) | 1,000 |
| Baby Treasure (Wm.) | 1,000 |
| Otho Simmons (Guern) | 1,000 |
| Edna Loos (Orvil) | 1,000 |
| Margaret Calhoun (E. A.) | 1,000 |
| George Loos (Clifford) | 1,000 |
| Wayne Daugherty (Willis) | 1,000 |
| Kenneth Emerson (Harry) | 1,000 |
| Ada Wolf (James) | 1,000 |

### PLAINFIELD

| | |
|---|---|
| Edward Magers (Cecil) R. F. D. 4 | 1,000 |
| Russel Kiner (Charles) | 1,000 |
| Baby Thompson (Wm.) | 1,000 |
| Howard Stewart | 1,000 |

### WEST CARLISLE

| | |
|---|---|
| Cecil Wright (Emmet) | 1,100 |
| Mary Gault (C. S.) | 1,000 |
| Charles Weiling (F.C.) | 1,000 |
| Wesley Weiling (R.E.) | 1,000 |
| Rule Wiggins (W.O.) | 1,000 |
| Geneva Dillon (Jean) | 1,000 |
| Mary Preston (Hayes) | 1,000 |
| Florence Crawford (Emmet) | 1,000 |

### FRESNO

| | |
|---|---|
| Ruth A. Hamilton (John) R. F. D. 2 | 1,290 |
| Evelyn Gallion (Julia) R. F. D. 1 | 1,000 |
| Augustus Darringer (W.) R. F. D. 1 | 1,000 |
| Victor Park (Walter) | 1,000 |
| Harold Surgert (Frank) R. D. 4 | 1,000 |
| Donald Lantz (Archie) | 1,000 |
| Victor Emerson Park (W. E.) | 1,000 |
| Walter Miller (Lewis) | 1,000 |
| James Harrisberger (Philip) | 1,170 |
| Robert McCrea (Porter) | 1,000 |

### GUERNSEY

| | |
|---|---|
| Carl Widder (Walter) R. D. | 1,000 |

### MOHAWK

| | |
|---|---|
| Harlow Keefer | 1,160 |

### WALHONDING

| | |
|---|---|
| Eliza Leonard Murray (Burt) R. D. | 1,120 |

### WARSAW

| | |
|---|---|
| Graham Haines Edw.) R. F. D. | 1,000 |
| Cecil Ramsey (Fred) R. F. D. 2 | 1,110 |
| Willie Thomas (Perry) R. F. D. | 1,000 |
| William Coffman (Lloyd) | 1,000 |
| Wendell Given | 1,000 |
| Wathena Bower (L. D.) | 1,000 |
| Jessie Robertson (Cliff) R. D. 3 | 1,000 |
| Ruth Whittaker (Irvin) R. D. | 1,000 |

**Spring Mountain.**

| | |
|---|---|
| Hilton Berry (Herbert) | 1,000 |
| Robert Grassbaugh (Lewis) | 1,000 |
| Mary Hamontree (O. J.) | 1,000 |
| Marcie Hagelbarger (Mrs. Louisa) | 1,000 |
| Donald Krownapple (Wm.) | 1,000 |

**Mohawk.**

| | |
|---|---|
| Hughie Freese (A. D.) | 1,000 |
| Virgil Treldon (Rev. P.) | 1,000 |

### TUNNEL HILL

| | |
|---|---|
| Grace Fortune (James) | 1,000 |
| Bert Parrish (Arleigh) | 1,000 |
| Lola Sproull (Howard) | 1,000 |
| Nellie Underwood (Wm.) | 1,000 |
| Mary Haines (Leander) | 1,000 |
| Gerald Reed (Edw.) | 1,000 |
| Cecil Easter (David) | 1,000 |

### TRINWAY

| | |
|---|---|
| Sara M. Cox (E. J.) | 1,000 |
| Mary F. Henry (R. S.) | 1,000 |
| Mildred Dittimer (Henry) | 1,000 |
| Charles Bohman (Oscar) | 1,000 |
| Mildred MMartin (Milton) | 1,000 |
| Bonnie Jean Gist (David) | 1,000 |
| Doris Lougly (C. A.) | 1,000 |
| Evelyn Guerin (Fred) | 1,000 |
| Elizabeth McMorris (H. G.) | 1,000 |
| Mildred Cox (E. B.) | 1,000 |
| Newton H. Chilton (Rev.) | 1,120 |
| David O. Croy (Vance) | 1,000 |
| Herald Dickerson (Dan) | 1,000 |
| Mildred Smith (G.F.) | 1,000 |
| Homer Gibson (Lewis) | 1,000 |
| Donald Trego (Charles | 1,000 |
| Byron Compton (Wm.) | 1,000 |
| Hattie Ensley (Joseph) | 1,000 |
| Helen Hamilton (Wm.) | 1,000 |
| Mary Henry (Reed) | 1,000 |
| Albert Dickerson (Guy) | 1,000 |

### MILLERSBURG

| | |
|---|---|
| Owen Close (Vest) R. F. D. 3 | 1,000 |
| Orpha Leavengood (Lowell) R. D. | 1,000 |
| Bernard Chapman (Walter) R. D. | 1,000 |

### PEARL

| | |
|---|---|
| Wade Zingg (J. B.) | 1,000 |
| Russel Gouter (Calvin) | 1,000 |
| Edyth Rowe (Amon) | 1,000 |
| Justin Clinger (John) | 1,000 |
| Jacob Henry Gephart (Wm.) | 1,000 |
| Lester Gephart (Peter) | 1,000 |

### BLISSFIELD

| | |
|---|---|
| Earl J. H. Myers (L. D. R. F. D. 1 | 1,310 |
| Edward Sampsel (John) | 1,290 |

### CLARK

| | |
|---|---|
| Edith Harmer (Dr. C. S.) | 1,000 |
| Alberta Solomon (Fred) | 1,000 |
| Lowell Finly (Otto) | 1,000 |
| Warren Lowe (Otto) | 1,000 |
| Baby Patterson (Harry) | 1,000 |
| Ruth Kaser (Ed) | 1,000 |

### COSHOCTON R. F. D.

| | |
|---|---|
| Myrtle Thomas (C. W.) | 1,000 |
| Carl Dickey (Ed.) R. F. D. 6 | 1,000 |
| Viola Reed (Albert) R. F. D. 6 | 1,210 |
| Homer McCurdy (Frank) R. F. D. 6 | 1,000 |
| Mariah Johnston (Frank) R. F. D. 6 | 1,000 |
| Robert Barrick (Henry) | 1,000 |
| Carl McCullough (Oliver) | 1,000 |
| Audrey Haines (Allen) | 1,000 |
| Dorothy Veigle (John) | 1,000 |
| Homer McCurdy (Frank) | 1,000 |
| Viola Reed (Albert) | 1,000 |
| Catharine Besst (Charles) | 1,000 |
| Robert Finnell (Roland) | 1,000 |
| Amy Passmore (Joe) | 1,000 |
| Carl Dickey (Edwin) | 1,000 |
| Marjorie McBride (Charles) | 1,000 |
| Ruth Parks (Scott) | 1,000 |
| Bernice Bonham (Fred) | 1,000 |
| Parnelle Marshall (Grover) | 1,000 |
| Rosalind Graham (Charles) | 1,000 |
| Dean Wolf (J. E.) | 1,000 |
| Alma Foster (Archie) | 1,000 |
| Samuel Lenon (Anthony) | 1,000 |

### FRAZEYSBURG

| | |
|---|---|
| Ruth Graham (Wm.) R. D. | 1,000 |

### LAYLAND

| | |
|---|---|
| Mary Duncan (Lett) | 1,000 |
| Gladys Bucklew (B.) | 1,000 |
| Anna McDerwitt (Geo.) | 1,000 |
| Russel Scheibe (M.) | 1,000 |
| Norval Bucklew (Geo.) R. D. | 1,000 |
| Ruth Teeling (Bert) | 1,000 |
| Charles Ames (Wm.) | 1,000 |
| Lowell Mohler (Howard) | 1,000 |

### BIRDS RUN

| | |
|---|---|
| Evelyn Harfold (Clarence) R. D. 2 | 1,000 |
| Mary Emler (Clark) R. D. 2 | 1,000 |
| Ethel Roberts (Fred) R. D. 2 | 1,000 |
| Willard Vanalstine (Jess) R. D. 2 | 1,000 |
| Carl Sennit (Geo.) R. D. 2 | 1,000 |
| Leota Roberts (Geo.) R. D. 2 | 1,000 |
| Walter Harfold (Peter) R. D. 2 | 1,000 |
| Ray Welker (EB.C.) R. D. 2 | 1,000 |
| Ray Ruby (John) R. D. 2 | 1,000 |

### ROSCOE

| | |
|---|---|
| Elizabeth Wilhelm | 1,000 |
| Donald C. Foster (Chas.) | 1,210 |
| Eleanor Foster (Fred) | 1,000 |
| Baby Donley (Hermon) | 1,000 |
| Ruth Slaughter (Ward) | 1,000 |
| Jeromen G. Shaw (Howard) | 1,000 |
| Delbert Stipes (Geo.) | 1,120 |
| Esther Whitehurst (Rev. R. F.) | 1,000 |
| Norma Foster (Noah) | 1,000 |
| Carl Smith (Floyd) | 1,000 |
| Ruth Parcell (Rolla) | 1,000 |
| Elizabeth K. Fortune (Val) | 1,310 |
| Fanny M. Layland (D. W.) | 1,290 |
| Nellie Mumough (Jesse) | 1,000 |
| Frances Davis (Robert) | 1,000 |
| Gail Amore (Wm.) | 1,000 |
| Dorothy B. Finley (Hugh) | 1,000 |
| John N. Palmer (Warner) | 1,000 |
| Carl Hoop (Chas.) | 1,000 |
| Retta Foster (Jeff) | 1,000 |
| Ruth Finnell (Reuben) | 1,000 |
| Wm. Randles (C.N.) | 1,000 |
| Lurla Milligan (Chas.) | 1,000 |
| Nellie Wilson (Thomas) | 1,000 |
| Elsie Retzler (Frank) | 1,000 |

### CANAL LEWISVILLE

| | |
|---|---|
| Bertha Dorman (Bert) | 1,000 |
| Winifred Mohler (H. P.) | 1,000 |
| Marjorie Kohman (William) | 1,000 |
| Harold Collins (William) | 1,000 |
| Rose Mencer (Henry) | 1,000 |
| Bernard Payne (William) | 1,000 |
| Paul Miller (Thurman) | 1,000 |
| Helen Besst (Dwight) | 1,000 |
| James McCabe (Mrs. F.) | 1,000 |
| Wallace Baird (Orve) | 1,000 |

### NELLIE

| | |
|---|---|
| George H. Cullison. (Frank) | 1,000 |
| Norbin Berry (Evert) R. D. 1 | 1,000 |
| Beatrice Carpenter (Jacob) R. D. 1 | 1,000 |
| Walter Coulter (Clarence) D. R. 1 | 1,000 |
| Donald Laughlin (Chalmer) R. D. 1 | 1,000 |

### CONESVILLE

| | |
|---|---|
| Thomas J. Bagnall (Frank) R. F. D. 1 | 1,250 |

### COOPERDALE

| | |
|---|---|
| Grace Baughman (G. O.) | 1,210 |
| Donald Wright (J. H.) | 1,000 |
| Willie Morris (J. B.) | 1,000 |
| Russel Trego (C. H.) | 1,000 |
| Ralph Jones (H. S.) | 1,000 |
| Hester Chaney (M. J.) | 1,000 |
| Helen Dickerson (J. L.) | 1,000 |

**GOOD FOR TEN POINTS**
—IN THE—

# $800 Prize "Gift Enterprise"

**OF THE COSHOCTON DAILY AGE**

For.....

Parent's Name.....

Address.....

**THIS COUPON VOID AFTER NOVEMBER 22ND**
**ENTERPRISE ENDS DECEMEER 22, 1911.**

Coupons must be neatly pinned together. Fill out only the one on top of bundle.

NEWSPAPER ARCHIVE®
NEWSPAPER ARCHIVE®

# The Daily Age's Classified Page

**IF YOU WANT WHAT YOU WANT WHEN YOU WANT IT, READ THIS PAGE EVERY DAY**

**Age Want Ad. Rates**
25 words 25 cents six consecutive insertions, cash with copy invariably. Extra words one cent each. Phone for free Age Want Ad Messenger who will call in a hurry at your home for copy and cash.

## WANTED

HENRY MILDER
626 Main St. Bell Phone 410.
Dry Cleaning and Pressing
Ladies' and Gents' Suits....$1.25
Ladies' and Gents
Overcoats .....$1 to $1.25
Goods called for and delivered.
OPEN EVENINGS

**WANTED—Anyone, anywhere, can start a mail order business at home. No canvassing. Be your own boss. Send for free booklet. Tells how. Heacock, B. 1191 Lockport, N. Y.**

**WANTED—An intelligent person may earn $100 monthly corresponding for newspapers. No canvassing. Send for particulars. Press Syndicate, F. 1292 Lockport, N. Y.**

WANTED—Everyone to meet Bert and Jack, the 20th Century barbers, under Siegrist & Williams' drug store. Fifth and Main streets. 13-6

WANTED—Canvasser, lady or gentleman, to handle fine line of ladies and gents imported gloves. Liberal commission. Address. D. L Bradt, Gloversville, N. Y.

WANTED—A young girl to assist in general house work, to go home evenings. Mrs. H. B Poppe. 330 Elm street. 13 6

WANTED—Everyone to know that I will not allow any hunting, trapping or trespassing on my farm. Geo. W. McCoy. Jackson township. 14 6

WANTED—Everyone to meet Mr. Bert Johnson, the children's hair cutter. Bobbing a specialty. Under Siegrist & Williams' drug store, Fifth and Main streets, Coshocton. 13-6

WANTED—The people to know I will permit no hunting or trespassing on my farm. I. W. Veigle. 13-6

REPRESENTATIVE WANTED —We want to be represented in Coshocton, during the coming winter, by a man of character and ability, who will aid us in sending parties of pleasure and investment seekers to see the ISLE OF PINES the country of winter homes, winter gardens and fruit farms. Hammond, Hammond & Baker, Columbus, O. wkly 2t

WANTED—Everybody to know that Miss Thomas does shampooing, manicuring, face and scalp massage, chiropody and hair work of all kinds. Citizens' phone 144 B 6-6t

WANTED — Every good husband wants his good wife to have a good home without paying rent. Bendure has the homes. Small payment down and balance just like rent. 11-6

GIRLS WANTED— 25 girls wanted for clean, light work on art calendars Mounting pictures, tying ribbons, cords, etc. Experience not necessary. Apply to Mr. Sauvary or Mr. Poppe at factory entrance, corner Walnut and Fifth streets. American Art works. 16-1t

WANTED—Six young men or women for writing address labels. Light office work. Handwriting must be plain and neat. Apply to Mr. Thaxton at office American Art works 16-1

WANTED—Every body to attend box social Tuesday evening, Nov. 21 given by Daughters of America at their home quarters over the People's bank 16-6

WANTED—Girls at once in Selecting department Apply to Geo. Dunhill at the Pope Gosser China Co 16-6

## FOR SALE

FOR SALE—Household goods, 2 body Brussels rugs, 3 carpets. In walnut wood are 5 bookcases, 2 bed-room suites, sideboard, sofa, 5 chairs, 2 tables, and hat-rack. In oak are 2 extension tables, 3 small tables, handsome French plate hall mirror, 4 dining chairs, 3 odd chairs. Besides: solid cherry bed-room suite, small extra cherry bureau, hair mattress and couch, white metal bed, 3 green porch chairs and settee, 3 common porch chairs 7 odd chairs, bric-a-brac. Also attractive wicker-body phaeton. Call 12:30 to 3 next 2 days. Rosalie James, corner Main and Seventh-sts.

FOR SALE—1 medium size Moore's air tight heater, 1 parlor organ, 1 Morris chair and 1 man's long heavy overcoat. 422 N. 8th-st. Bell phone 685. 14-6

FOR SALE—Mission table and chairs. Crex Rug, mirror. Apply to Mrs. Frew, Frew building.

FOR SALE—Heavy Studebaker new wagon, four inch tires, half inch thick; double side boards to box; never been used. Will trade or sell, too heavy for farm. E. M. Hagar, Coshocton Route 7. Bell phone 3 on 126 13-6

FOR SALE—House and lot and blacksmith shop in Conesville. Plenty of fruit. A good driven well. W. W. Guilliams, Conesville, O. 14-6

FOR SALE—Homes, with small payment down and balance just like rent in all parts of the city. See Bendure, Office over Star clothing store. 14-6

FOR SALE—Pony weighing 750 lbs. and new harness and top buggy. Will sell cheap. Inquire 714 South Seventh street.

FOR SALE—A new drophead Wheeler & Wilson sewing machine with all attachments and in perfect running order. Will sell at a bargain. 228 N. Third street. Cit. phone A 203. 15-6t

**FOR SALE or trade—80 acres in Brevard county, Fla. Good orange land. Half mile from railroad. Write John Stonebrook, Mt. Vernon, O.**

FOR SALE—Ladies long gray coat size 34. One man's bicycle. Inquire 324 N. Fourth-st.

FOR SALE—A bay mare in good condition Inquire of T. B. Reed, 349 S. 9th-st. 16-6

## FOR RENT

FOR RENT—Four rooms upstairs with water and gas. Inquire I. D. Cohen, 124 North Second street. Both phones.

FOR RENT—Nicely furnished front room, with furnace heat, electric light, hot and cold water, bath and use of phone. Inquire at 927 East Main street.

FOR RENT—Four rooms with bath, gas stoves already connected. Inquire Louis McClain, Chestnut and Third streets.

FOR RENT—House with toilet, gas and water on West Chestnut-st. Also good closed gas heater for sale. Inquire 220 South Eighth-st; Citizens' phone 342-B.

FOR RENT—6-room house on Denman avenue, with bath and gas. See Mrs. P. P. DeHart, 730 Main, 487 B, Cit. phone.

FOR RENT—Busines srooms on Main street, also good. new 5-room house. Inquire Balch Bros., Both phones 13-6

## THESE MEN FOUND THEM AT CHILI

Clyde Lorenz, Rudolph Ehrich and Chas. Lorenz returned home last evening from Chili where they spent the day hunting. All told they had 25 rabbits, 10 quail and one grouse which is almost a record.

## MISCELLANEOUS

NOTICE — McConnell & Maxwell have rented the Stevenson barn on Third street and are ready to accommodate the people in the way of livery and feed. Feed 10c.

SECRETS FOR WOMEN—Send 2c stamp for catalogue of special rubber goods remedies and toilet necessities. Fairbank Supply House, Dept. 227 H, 60 Wabash Ave, Chicago.

NOTICE—Mr. W. B. Mulford has purchased the Eleventh-st. meat market, is handling fresh meat of all kinds and prices are reasonable. Call and see me.

LADIES SUFFERING with ailments peculiar to sex can be relieved and quickly cured by our home treatment; safe, sure. Berlin Hydroaseptic Inst, 3342 Lancaster Ave., Philadelphia, Pa.

FOR manicuring, scalp treatment, shampooing, hair dyeing and making of all kinds of goods call Miss Liggins, 836 Locust street, Citizens' phone 705 Y. 16-6t

### GROCERS

TRY WARD'S
MOTHER'S BREAD
At Gamble's Grocery
516 Main Street Both Phones 71

### BUILDERS' SUPPLIES.

When you want the best for the lowest prices in lime, cement, rockplaster, etc., call on John D. Stevenson, Third-st., opposite court house. Both phones 527.

# Sheriff's Sale

Rosa B. Mossman, plaintiff
vs
Rachel A. Wright, et al., defendants
Probate Court, Coshocton County, Ohio: Case No. 6345

In pursuance of an order of sale from said Court to me directed in the above entitled action, I will expose to sale, at public auction, at the door of the Court House in Coshocton County, Ohio, on

**Saturday, Nov. 25, 1911**

at one o'clock, p. m. the following described real estate, situate in the county of Coshocton and state of Ohio, and in the Township of Virginia, to-wit:

Known as a part of the southeast quarter of section three (3) and part of the northeast quarter of section eight (8), township four (4) range seven (7) U. S. M. lands, beginning for a boundary at the southeast corner of said lot and running thence south 40 1-4 degrees west three chains and sixty-two links to a stake in the road; thence south 65 3-4 degrees west two chains and sixty-nine links; thence north 16 3-4 degrees west five chains and seventy-eight links; thence south 87 3-4 degrees east five chains and sixty four links; thence south 30 degrees, 20 seconds east one chain and sixty-two links to the place of beginning; containing two (2) acres and 22-100 of an acre, be the same more or less, and being the same premises sold and conveyed by Joseph Reed and wife to Rachel A. Wright, Lucy E. Wright and Elizabeth J. Wright by deed dated March 2nd, 1893 and recorded in vol. 75 at page 136 of the Records of Deeds of said county.

Said premises appraised at $550.
Terms of sale, cash.

W. S. Merrell, Attorney — A. C. McDonald, Sheriff of Coshocton County, Ohio.
Oct. 26 2, 9, 6 23

## Appointment Of Administrator

Estate of Nathan R. Shannon, deceased.

Notice is hereby given that J. E. Shannon has been appointed and qualified administrator of the estate of Nathan R Shannon, deceased, late of Coshocton county, Ohio.

Frank Ashman,
2-9-16 Probate Judge.

**IDEAL MAIL BOX**
The best sanitary, suitable Mail Box manufactured. New Idea, patented. Vacuum Cushions. Write for sample and Big Free Catalogue. Unlimited opportunity for agents.
Geo. J. Berstler.
Main-St., Millburn, New Jersey

AGE WANT ADS
Read for Profit—Use for results

# Sixth Street Theatre

**Commencing Monday Evening, Nov. 20th**

Matinees, Wednesday and Saturday

Mr. Fred C. Chauncey presents Miss Grace Keiffer, supported by

**The Chauncey Keiffer Co.**
IN HIGH CLASS PLAYS

Opening bill Monday evening, Mildred Holland's Big Success

***"The Provider"***

Carload of Scenery
4 — Big Vaudeville Acts — 4
Prices, 10, 20c, 30c
Matinees, 10c, 20c.

Ladies 15c Tickets Monday evening limited to 200.

Seats on sale at the box office, Saturday 9 a. m.

# TODAY'S MARKETS

## Pittsburg Live Stock.

PITTSBURG, Nov 16.—East Liberty reports today as follows:
Steers $4.00@7.75
Hogs 5.00@6.65
Sheep 1.00@3.75
Lambs 3.00@5.50
Calves 4.00@9.25

**Cattle.**

Cattle receipts included about 40 head. Inquiry light—trade slow at steady rate Local traders anticipate a liberal run Monday.

**Calves.**

Market for calves not much different today. 150 head were on sale—quality fair. Good demand for choice fat handy veals. Those values ruled firm—others held steady. Choice finish got buyers' main attention. Butchers paid $9.00@9.25 for all best calves Selling in out kinds ranged at $6 00@6 50. Market closed steady at quotations—outlook fair.

**Hogs.**

Satisfactory trade in hogs experienced today. 4000 head on the market—light kinds scarce. Demand is good—weighty hogs steady to 50 lower. Heavy and mixed grades sold at $6.60@6.65 Best mediums and Yorkers brought $6 60. Lights and pigs favored and 15@25c higher. Eastern buyers partial to those weights Light Yorkers at $6.25@6.50 met lively selling Range for best pigs was $6.00@6.25; fair $5.50. Heavy hogs a dime below Monday; pigs up 25c. Good clearance had—trade closed steady.

**Sheep and Lambs.**

1550 sheep and lambs were in the barn today. General quality fair, but trade lacked activity. Weakness at other points exerted bad influence. Sheep showed most stability—lambs hit hard. Sellers quoted most stability—lambs hit hard. Sellers quoted prime wethers at $3.65@3.75. Top wethers brought $4.00. A couple sales $3.75. Lambs dull owing to packers' indifference. Those values suffered a big drop of 25@35 cents. Prices 25 cents below last week's close—sheep even.

## Produce.

(Corrected by Snyder Grocery Co.)

| | |
|---|---|
| Butter | 25 |
| Eggs | 25 |
| Old Chickens | .9 |
| Spring chickens | 10 |
| Country lard | 10 |
| New cabbage | .1 |
| Potatoes | 75 |

**Retail Prices**

| | |
|---|---|
| Butter | 28 |
| Eggs | 30 |
| Potatoes | 1.[illegible] |
| Old Chickens | 12 1-2 |
| Spring Chickens | 15 |
| Country lard | 12 1-2 |
| Honey, per lb | 22 |
| New cabbage | 3 |

## Hay, Etc.

(Corrected by Thomson & son)

| | |
|---|---|
| Hay, loose | 18 00 |
| Hay, baled | 19 00 |
| Straw, baled | 7.00 |
| Oil meal, selling price | 2.10 |
| Salt per bbl | 7.50 |
| Timothy seed, retail | 1.20 |

Attend Special Opening and Exhibit of Furs and Fur Garments at Ransom's Friday.

FREEDOM FROM
COLDS & HEADACHES
INDIGESTION & SOUR STOMACH
BILIOUSNESS & CONSTIPATION

and other ills, due to an inactive condition of the Liver, Stomach and Bowels, may be obtained most pleasantly and most promptly by using Syrup of Figs and Elixir of Senna. It is not a new and untried remedy, but is used by millions of well-informed families throughout the world to cleanse and sweeten and strengthen the system whenever a laxative remedy is needed.

When buying note the full name of the Company—California Fig Syrup Co.—printed on every package of the genuine.

Regular price 50¢ per bot. one size only. For sale by all leading druggists.

THE ORIGINAL AND GENUINE
SYRUP of FIGS and ELIXIR of SENNA
MANUFACTURED BY
CALIFORNIA FIG SYRUP CO.

## SOCIETY

**Returned to Her Home in Pittsburg.**

Mrs. R. B. Caldwell and son John of Pittsburg who have been the guests at the home of Mrs. Gray at Adams Mills during the past three weeks returned to their home in Pittsburg Thursday.

**Entertained at Dinner.**

Mr. and Mrs. Edward LeRetilley entertained at dinner Thursday noon at their home on North Fourth street Covers were laid for: Rev. and Mrs. Brewer, Mr. and Mrs. M. G. Hack, Charles Ferguson, Miss Anna Ferguson, William Burns, Charles Remick, Dr. and Mrs. Charles Bonnett and little daughter Mary Louise and Mr. and Mrs. LeRetilley.

**District No. 3 Meets.**

Mrs. Thomas McConnell will be the hostess at the regular meeting of the members of district No. 3 of the Presbyterian church at her home on N. Third street Friday evening.

**Woman's Club Held Interesting Meeting.**

A very interesting meeting of the members of the Coshocton Woman's club was held Wednesday afternoon at the Carnegie library. The general topic for the afternoon was Tolstoi and His Works Mrs James Shepler gave a very interesting autobiography of the author's life and Mrs. R. C. Snyder gave a splendid review of his works. The two papers were followed by a general discussion.

Mrs. Harris a sister of Mrs. Gault was the only out of town guest.

The next meeting will be held Wednesday afternoon Nov. 28.

**Dance at West Lafayette Friday Evening.**

The Young Men's club of West Lafayette will give a dance in the city hall Friday evening. The West Lafayette orchestra will furnish the music and it promises to be a most enjoyable affair.

**Entertains Members of Sewing Club.**

Miss Geneva Scherer will entertain the members of her sewing club at her home on Poplar street Thursday evening.

**Miss Marie Reuss Was Hostess.**

Miss Marie Reuss was the hostess at the regular meeting of the members of her sewing club at her home on Locust street Wednesday evening. The evening was very pleasantly spent at sewing and dainty refreshments were served.

**Business Meeting of Christian Endeavor Society.**

Following the regular prayer service Wednesday evening at the Methodist Protestant church a short business meeting of the Christian Endeavor society was held. Only routine business was transacted.

## DON'T BE MISLED

**Coshocton Citizens Should Read and Heed This Advice.**

Kidney trouble is dangerous and often fatal.

Don't experiment with something new and untried

Use a tested and proven kidney remedy.

Begin with Doan's Kidney Pills.

Used in kidney troubles 75 years.

Doan's have cured thousands.

Are recommended here and everywhere.

The following statement forms convincing proof.

Lindruff Hoagland, East Canal st., Newcomerstown, O., says: "No person who has not suffered as I have can appreciate whatit means to be rid of kidney complaint. I had severe pains in my knees and hips and it was almost impossible for me to walk. I took medicine until I was fairly drugged to death and my nervous system greatly impaired. Finally a friend induced me to try Doan's Kidney Pills and began taking them, believing however, that my case was beyond the reach of medicine. I was surprised and delighted to find prompt relief and I only regret that Doan's Kidney Pills did not come to my attention sooner."

For sale by all dealers. Price 50 cents. Foster-Milburn Co., Buffalo, N. Y., sole agents for the United States

Remember the name—Doan's—and take no other.

## FOR RENT

Modern brick home on Main st.; best location, eight large rooms, hardwood floors and woodwork; electric lights, gas and all modern conveniences. Apply at The Age office. tf

CHICHESTER S PILLS
THE DIAMOND BRAND.
Ladies! Ask your Druggist for Chi-chester's Diamond Brand Pills in red and gold metallic boxes, sealed with Blue Ribbon. Take no other. Buy of your Druggist. Ask for CHI-CHES-TER S DIAMOND BRAND PILLS, for 25 years known as Best, Safest, Always Reliable
SOLD BY DRUGGISTS EVERYWHERE

**Chas. W. Loos & Sons**

Main Street Garage and Salesroom. New and Second-Hand Cars for sale.

Ricketts Bldg., opp. City Hall, Bell phone 573; Cit. 749-B.

# HEALTHY MOTHERS

Women who bear children and remain healthy are those who prepare their systems in advance of baby's coming. Unless the mother aids nature in its pre-natal work the crisis finds her system unequal to the demands made upon it, and she is often left with weakened health or chronic ailments. No remedy is so truly a help to nature as Mother's Friend, and no expectant mother should fail to use it. It relieves the pain and discomfort caused by the strain on the ligaments, makes pliant and elastic those fibres and muscles which nature is expanding, prevents numbness of limbs, and soothes the inflammation of breast glands. The system being thus prepared by Mother's Friend dispels the fear that the crisis may not be safely met. Mother's Friend assures a speedy and complete recovery for the mother, and she is left a healthy woman to enjoy the rearing of her child. Mother's Friend is sold at drug stores. Write for our free book for expectant mothers which contains much valuable information, and many suggestions of a helpful nature.

**MOTHER'S FRIEND**

*BRADFIELD REGULATOR CO., Atlanta, Ga.*

## Sore Throat.

You owe it to your family to have a bottle of **TONSILINE** ready for instant use at the first appearance of Sore Throat. **TONSILINE** will cure it, and by curing it you avoid the danger of Tonsilitis, Quinsy, Croup, Diphtheria and other dread diseases.

No wonder **TONSILINE** is so popular a Sore Throat Cure. It is made to cure Sore Throat. When you have Sore Throat the gateway to the body is sick. Then you need a remedy you can be sure of—one made especially for curing Sore Throat. Don't delay—**TONSILINE** is the stitch in time. 25 cents and 50 cents. Hospital Size $1.00. All Druggists.

SEE
**Glenn O. Boyd**
FOR FIRE
**INSURANCE**
Office, Hunt Building
Phones—Citizens 542, Bell 663

# Clears Away all Doubt

There was trouble at the factory. The superintendent sat frowning over the mass of correspondence on his desk.

He had just received an inquiry over the private branch telephone exchange from the head of a department, saying that a certain order was not plain.

The superintendent turned to his desk telephone, got long distance connection with the selling house, and obtained definite instructions.

The Bell Universal and Long Distance Service is an essential cog-wheel in the machinery of modern business.

**Central Union Telephone Co.**

W. W. BECHTOL, Manager.

# WEBSTER'S
## NEW REVISED STANDARD DICTIONARY COUPON

THURSDAY, NOV. 16th

READ FULL PARTICULARS BELOW

Six coupons of consecutive dates constitute a set.

Cut out the above coupon with five others of consecutive dates, and present them at the office of the Daily Age with the specified expense bonus, (which covers the cost of packing, express from the factory checking, clerk hire and other necessary expenses) and receive your choice of Dictionary or Bible described below.

**WEBSTER'S NEW REVISED STANDARD DICTIONARY** bound in genuine limp leather, stamped in gold on back and sides, beautiful, strong, durable; high grade printing on high grade paper. Has many beautiful colored plates—the 1910 Census, a valuable appendix, etc. This book is easily worth $3.00 Six consecutive coupons and 98c. With patent thumb index $1.16

**SUNDAY SCHOOL TEACHERS' BIBLE**, contains 1350 pages, printed on fine imported Bible paper—clear-cut plates, handsomely bound. It is of a convenient size, 5x7 3-4x 1 1-2 inches. Has color maps—a family record. A concordance of 150 pages with over 40,000 references. Easily worth $3.00. Six consecutive coupons and 98c

DICTIONARY COUPON IS ALSO GOOD FOR BIBLE.
20 CENTS EXTRA BY MAIL.

# Your Neighbor's House Looks Better Than Yours?

Especially at night? Has that ever struck you? Maybe it is because of the way it is lighted, or the way yours is not lighted. Electricity gives a restful, quiet light, easy to read by, easy on the eyes, and yet brilliant.

Electricity throws forth nofumes to discolor wall paper or furniture, or to spill oil. It is the light that lights the whole room.

A twist of the wrist and it is on or off—no stumbling around in the dark and ruining both furniture and morals hunting for a match. Enjoy a little comfort while here on earth. It is remarkably cheap. Ask us to figure on your house.

**The Coshocton Light and Heating Company**

DIRECT FROM DISTILLERY

# ELEDA

## Private Stock Whiskey

Send us your order for ELEDA PRIVATE STOCK, a HIGH GRADE, WHOLESOME and MEDICINALLY PURE WHISKEY of exquisite FLAVOR and SMOOTHNESS. We control the whole output of the Distillery. You cannot buy the same Whiskey from any other dealer, nor can you buy any Whiskey any where else to compare with our ELEDA. We offer it to our trade at a price AS LOW as WHISKEY of REAL MERIT and PURITY can be sold.

Here is our offer and remember we pay expressage

4 quarts, $3 00; 8 quarts, $5 75, 12 quarts $8 50 delivered to you, express charges prepaid Sample the WHISKEY, let your friends try it, let your Physician test it, put it to any test, and if you don't find it alright and the best you ever tested, send back what you have left at our expense and your money will be promptly refunded. ISN'T THAT FAIR? DON'T DELAY. WRITE US TODAY.

**4 FULL QTS. $3.00 EXPRESS PREPAID**

MORRIS FORST CO. . 202 Smithfield St. Pittsburg, Pa.

NewspaperARCHIVE®
NewspaperARCHIVE®

The Thompson-McKeown Co.
THE PENNA. DEPOT IS OPPOSITE OUR STORE.

# $3.00 Waist Patterns

## $2.15

When you consider the beautiful quality of these silks and the excellent designs represented sale of silk waist patterns ever held in Coshocton. There are just 25 patterns in the lot, all new, this season, and include taffeta and messaline silks in stripes, figures and Persian designs, only one of each pattern, insuring you an exclusive color combination. The patterns are on sale Friday and Saturday for the extremely low price of

**$2.15 Each**

## Black and Velvet Bags $1

This bag is worth considerable more than the price we ask, a large quantity price concession makes it possible for us to offer this velvet bag, 8x11 inches, heavy silver frame, assorted styles, double cord handle, with tassels, black only, each .. $1.00

**$1.00 Each**

## FALL SUITS REDUCED

This reduction is causing our suit stock to dwindle rapidly.

$22.50 and $25.00 SUITS..... $19.50
$16.50 and $18.00 SUITS ..... $13.50

## The Thompson-McKeown Co.

COSHOCTON'S FASTEST GROWING STORE


# PYTHIANS HAVE CITY

### Annual County Meet to Be Held At Local Hall Thursday Night.

Tonight is Pythian night in Coshocton. The annual county meeting of the lodges of the Knights of Pythias will be held in the castle hall of the local order with a banquet and smoker and it is expected that about 125 members of the order will be present.

E. E. Standen has charge of the banquet which will be served in the banquet hall on the third floor of the building and he promises something extraordinary. After the table has been cleared the 125 members will listen to an excellent list of addresses made by some of Coshocton county's most fluent talkers and some of the high officers of the organizations in the state. Judge S. H. Nicholas will have charge of the evening acting as toastmaster. Addresses will be made by Director of the Pythian Home William Bruce of Mt. Gilead; Grand Keeper of Records and Seals William Beatty of Toledo; Grand Master of the Exchequer George B. Donavin of Columbus; and chairman of the state committee Rev. E. A. Coil.

In former years the members of the local order have proved themselves gallant hosts at such affairs but this year's affair promises to excell any previously held.

## BRAKEMAN STRUCK WITH STRAY SHOT

A brakeman whose name could not be learned was struck in the right ear this morning by two buckshot from the gun of a hunter near Trinway. The brakeman was standing on top of a freight car and the train was coming toward this city. As the train was passing near a woods the brakeman could not see the hunter who fired the charge.

It is thought that the shot was fired at a covey of quail and accidentally hit the brakeman. He had the wounds dressed in this city and proceeded about his work.


## YOUR ATTENTION!

is called to the completeness of our fine line of Furniture, Rugs, Go-Carts, etc., at present and the near approach of Christmas. We save you money.
ROSE BROS. FURNITURE CO.


A remarkable and most valuable feature of the new system of Cooking in Paper Bags is its entire freedom from special mechanical appliances. Any stove, any oven, will do; any fuel will do—wood, coal, gas, oil or electricity. The special paper bag (furnished at very moderate cost) and a few metal paper clips, such as business men use in their offices—and which are sold wherever office supplies are sold—seen to be about all the equipment required. The simplicity of the system is one of its strong points. Full particulars in descriptive articles and practical recipes for cooking of every-day meals in paper bags are being published every day in The Chicago Daily News.

## SOCIALISTS SPENT $37.75 AT ELECTION

The expenses of the local Socialist party during the last election amounted to $37.75 according to the expense account filed with Clerk McNaughton Wednesday evening. The party has left from $45.75 just $8.

## ONE DRUNK GETS BEHIND THE BARS

One drunk was landed in the city bastile over Wednesday night. He was given the usual fine Thursday by Mayor Cassingham. He paid and was released.

## ANOTHER CLASS TO BE CONFIRMED

Bishop Leonard will confirm a class at Trinity Episcopal church Dec. 14.


## How to Get Rid of Pimples, Quick

Stuart's Calcium Wafers Act Quickly on Every Variety of Skin Troubles.

Trial Package Sent Free to Prove It.

Sometimes people write us that they had used creams and lotions for years without effect, yet after five or

"Stuart's Calcium Wafers Are Simply Grand for Pimples and All Skin Eruptions."

six days of Stuart's Calcium Wafers their complexions were perfectly clear.

It's easy to understand why. Creams and lotions only get at the surface, while Stuart's Calcium Wafers go right into the blood, attacking the impurities that cause skin diseases. You'll never have a good complexion without pure blood.

Stuart's Calcium Wafers contain no poisonous drug of any kind. They are perfectly harmless and can be taken with absolute freedom. But they work almost like magic. Calcium Sulphide, their principal ingredient, is the greatest blood-cleanser known to science.

No matter how bad your skin may be, Stuart's Calcium Wafers will quickly work wonders with it. It's goodbye to blackheads, pimples, acne, boils, rash, eczema and a dirty "filled-up" complexion. A trial package to prove this fact will be sent free if you will send your name and address to F. A. Stuart Co., 175 Stuart Bldg., Marshall, Mich. Then you can get the regular size package at any drug store at 50 cents a box.


## WEST CARLISLE

WEST CARLISLE, Nov. 16.— The Ladies' Aid society of the Methodist Episcopal church will hold a Thanksgiving supper at the Masonic hall, on Thursday evening, Nov. 30. Everyone cordially invited.

Mrs. Sarah E. Lee returned to her home at New Guilford Monday after spending several days with friends at this place.

Miss Helen Heft of Bladensburg spent Saturday and Sunday with her parents, Mr. and Mrs. A. T. Heft.

Mr. E. E. Howell was in Frazeysburg Wednesday on business.

The Ladies' Aid society has purchased a beautiful new piano for the M. E. church.

Mr. and Mrs. J. W. Bradfield entertained at dinner, Sunday Mr. and Mrs. James Logal, and son Fred. of Jerry City, O.

Mrs. Frank Albus and little daughter returned today from Gambier where they have been visiting with friends.


# The Fountain's "Ad"

## Demonstration

All this week in the basement.

**Silvex,** the 10-second silver cleaner, one of the most wonderful discoveries of its kind in this age. Place hot water in a tin pan, then Silvex, then the silver. Leave about 10 seconds, remove, rinse and dry. Bring some of your silver in and let us clean it for you.

New Bags, black, tan, grey and navy suede, bright mountings. (Notion counter) $1.00.

CORDUROY SUITINGS

26 in. wide, golden brown, navy, black, purple, white, both popular and serviceable. (Dress Goods Counter) 75 cents per yd.

Kid Moccasins for infants, white, blue and pink. Baby's soft sole shoes, velvet suede, quilted and soft kid. — 50c. (Toilet Goods Counter)

Ladies' Cashmere hose, in both round ticket and Gordon brands, both black and grey, half a dozen weights to choose from—25c.

SECOND FLOOR

Children's and Misses Sweaters, well knit from good strong yarn, full range of colors — $1.00.

Another shipment of Corduroy Skirts, golden brown and navy. They look well with hard service — $5.00.

$25.00 Corduroy Suits, Ladies' and Misses $19.85

$19.50 Corduroy Suits, Ladies' and Misses $14.85

50 Panama and Serge Dresses, all new styles and full range of colors — 25 per cent discount.

25 Coats all brand new patterns, placed on sale this morning, $12.50.

25 Coats all new, just placed on sale — $15.00.

## On Sale Thursday

A beautiful line of Imported China Cups and Saucers, Creamers and Sugars, large Jugs, Deserts, Oat Meals, Salads, Bread and Butter Plates, Pie Plates and Dinner Plates, in two splendid patterns, all first quality, not a "second" in the lot — 10c the piece.

ROASTERS

Granite, oval shape, self basting.
5 lb. size ..... $1.65
12 lb. size ..... $2.15
16 lb. size ..... $2.40
20 lb. size ..... $2.65

CASSEROLES

made of fire proof pottery, set in metal baskets, round or oval shape, splendid for baking, scalloping or small roasts,
$1.25 up to $2.50

SPECIALS

Art ticking, 30 and 32 in. for laundry bags, etc., 25c values, 15c.

TABLE DAMASK

65 in., all pure linen, the city stores use it as a dollar linen, for sale specials at 79c, our price — 69c.

## The Fountain Dry Goods Co.



## Grows Hair at 65 Years of Age

Dear Sirs: "I heard of PARISIAN SAGE and as my head would itch a good deal, I thought I would try it. I never used any remedies before and was bald on top of my head.

I am using the third bottle and have a lot of hair where I was bald.

I would like you to see the new hair sprouting from my head. The itching in my scalp quickly disappeared. I am 65 years old and have been at the Bazaar 51 years.

Wm. A. Hopper, Auctioneer Harkness Bazaar, Ninth & Samson Sts., Philadelphia, Pa.

Large bottle of PARISIAN SAGE 50 cents. Guaranteed by C. E. Anderson for dandruff, falling hair and scalp itch. Puts life an beauty into faded hair and is a delightful hair dressing.

Tell it to The Age reporter.


## LIVE WIRE STRETCHED ACROSS MAIN STREET

### "Juice" Melts Lamp Wires And Lamp Crashes to Street

A broken live wire dropped from a pole at South Eighth and Main-sts. Wednesday evening at 7 o'clock and becoming crossed with the wires supporting the street lamp at the corner melted them in two and the lamp fell to the street. The live wire stretched the greater part of the distance across the steret and gave off a shower of elecric sparks and threw terror into the hearts of many pedestrians. Fred Smythe and a force of men from the Coshocton Light & Heating Co., started at work a few minutes later and soon had the damage repaired.


## RIPENING FRUIT

All enjoy ripe, juicy fruits, but none are more enjoyed than the fruits of your own labor.

To be sure of enjoying these open a savings account with this bank, and in after years you can enjoy it to the fullest extent.

$1.00 will start it.

**The People's Bank**
Coshocton, Ohio.

## Drives Sallowness from the Skin

Ladies, imperfect complexion is caused by a sluggish liver. A few days treatment with CARTER'S LITTLE LIVER PILLS will do more to clear up the skin than all the beauty creams in creation.

Cures constipation, unclogs the liver, ends indigestion, biliousness and dizziness. Purely vegetable—never fail.

Small Pill, Small Dose, Small Price.
The GENUINE must bear signature

Brent Good

## A Great Majority

of Coshocton's best dressed men are coming to HARRIS' this fall for their

# OVERCOATS

Big values at $25 and up and an extra fine line of patterns to choose from.

COME IN TODAY.

**Hatter—HARRIS—Tailor**
433 MAIN STREET



## SOMETHING NEW WAIT FOR IT

Only a few days longer to wait. All you Catarrh, Piles and Eczema sufferers can be cured or relieved free of cost.

It will take only a dime to get a box of Plex, worth a dollar, and you can commence a cure at once. If you have not the dime to spare the Smith Drug and Book store will give you a sample free.

All you hard to cure customers should get a large 10c box of Plex and give it a fair trial.

This is a remedy every family should have ready at hand for the many uses it is indicated for.

Fine for rough skin, instant relife for Catarrh; quickest acting remedy for Eczma, Dandruff or any other skin trouble.


**Attend Special Opening and Exhibit of Furs and Fur Garments at Ransom's Friday.**


C. Helman for Plumbing.

## What Ails You?

Do you feel weak, tired, despondent, have frequent headaches, coated tongue, bitter or bad taste in morning, "heart-burn," belching of gas, acid risings in throat after eating, stomach gnaw or burn, foul breath, dizzy spells, poor or variable appetite, nausea at times and kindred symptoms?

If you have any considerable number of the above symptoms you are suffering from biliousness, torpid liver with indigestion, or dyspepsia. Dr. Pierce's Golden Medical Discovery is made up of the most valuable medicinal principles known to medical science for the permanent cure of such abnormal conditions. It is a most efficient liver invigorator, stomach tonic, bowel regulator and nerve strengthener.

The "Golden Medical Discovery" is not a patent medicine or secret nostrum, a full list of its ingredients being printed on its bottle-wrapper and attested under oath. A glance at these will show that it contains no alcohol, or harmful habit-forming drugs. It is a fluid extract made with pure, triple-refined glycerine, of proper strength, from the roots of native American medical, forest plants. World's Dispensary Medical Association, Props., Buffalo, N. Y.

## Stoves

COAL AND GAS COOKING STOVES
COAL AND GAS HEATING STOVES

Come in and see them.

**Preston & Burrell**

## High Top SHOES for Boys and Girls

BOYS HIGH TOPS
Size 9 to 13 1-2, $1.75 to $2.25
Size 1 to 5 1-2, $2.50, $3, $3.50

GIRLS HIGH TOP SHOES
Size 5 to 8, $1.25 to $2.00
Size 8 1-2 to 11, $2.00, $2.25
Size 11 1-2 to 2, $2, $2.50, $3.00
Size 2 1-2 to 5, $3.00 and $3.50

**Brendel Bros.**
FITTERS OF FEET

## Don't Go At It Blind When Selecting Your Outfitting

Some men drop in most anywhere and buy most anything that some crafty salesman is good enough salesman to sell them.

**This House of Good Clothes**
*Would Not Countenance Such Methods*

Open your eyes, Sir, look about and see what store offers the best cut, best tailored, best fitting and most stylish clothes.

**Take a look at our Suits and Overcoats at $10.00, $12.00 and up to $23.50.**

If you do this, we'll rest our case and you'll not go it blind!

Gourley Block **B. C. SENTER** Coshocton, Ohio.
"The Store that Satisfies"

We carry a full Line of

## HARDWARE

Such as Stoves, Chinaware and all house furnishing goods.

Our stock of farm implements is complete.

Oliver and Imperial Plows.

Pumps, Pipe and Fittings.

Brown wagons and buggies.

An up-to-date store and a square deal.

**The Gray Hardware Company**


NewspaperARCHIVE®
NewspaperARCHIVE®